200-0211-1969 AN-200

Are you prejudiced? 'Design' is for you

SEE SIXTH PAGE OF THIS SECTION

Peninsula News

The SENTINEL

45th YEAR, NUMBER 5 | THURSDAY, JANUARY 16, 1969 | 2724 GARNET AVE., PACIFIC BEACH, CALIF. 92109

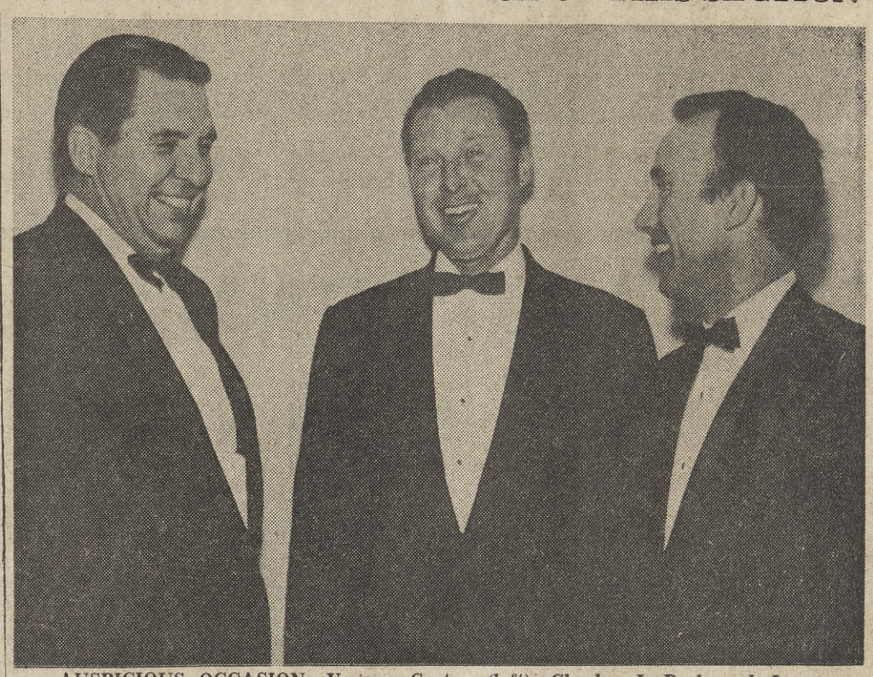

AUSPICIOUS OCCASION—Vernon Gaston (left), Charles J. Peck and Jerry Kelly occupied the spotlight at the Admiral Kidd Club last week at the annual installation dinner of the Point Loma Kiwanis Club. Peck was sworn in as president, succeeding Kelly. Gaston, past lieutenant governor of Kiwanis District 21, was installing officer. Others who took office were John Siber, first vice president; Frederick R. Sanborn, second vice president; George Worthington, secretary, and John Cornwell, treasurer.

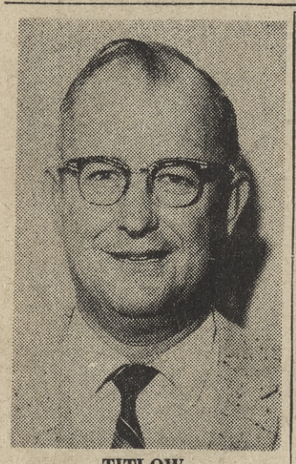

TITLOW

Birthday for OB council

After having attracted 400 members and participated in various civic endeavors, the Ocean Beach Town Council will mark its first anniversary Saturday.

It was on Jan. 18 a year ago that the council received its incorporation papers.

Celebrating the birthday, officers of the organization will conduct an open house tomorrow from 10 a.m. to 1 p.m. at the council office, 1835 Bacon St. Coffee and cake will be served.

NED TITLOW, THE FIRST president and one of the founders, said the genesis of the council occurred in the spring of 1966 when an application was made to license a night club in the 5000 block of Newport Avenue.

"A group of citizens, disturbed by the continuing deterioration of the area, decided to oppose this night club," Titlow recalled. "They tried to solicit the help of existing organizations to oppose this development. Unable to gain support, they proceeded on their own and successfully opposed this license.

"After this experience these citizens discussed the problem, and it was decided that what was needed was an Ocean Beach organization to look after the problems of Ocean Beach," he added.

THE FIRST ORGANIZAtional meeting was attended by Titlow; Dick Thorpe, current president; Mrs. Page Cummins and Pat Piro. Following this session the committee was expanded to include the Rev. Robert Fehlman, Don Heller, Hy Glaser, Maurice Parsons and Lamar Hunt.

Lawyer Frank Owen agreed to handle the legal work involved in organizing the council.

"We decided on the town council concept because it was felt in this manner all people in the community could participate," said Titlow.

"After much preparation we received our incorporation papers, and we then were able to proceed with solving the problems in our area. Since then our organization has been involved in numerous projects.

"WE WERE INSTRUMENtal in having Highway 109 named the Ocean Beach Freeway. We assisted in the development of Ocean Beach Park, and our promotional committee led the drive in arranging for new overhead lighting along the business section of Newport Avenue.

"In addition, we arranged with the city for the installation of a number of directional signs pointing the way to Ocean Beach Park and the Municipal Fishing Pier."

Titlow pointed out that the council sponsored several adult-youth dialogues during the year and also conducted dialogues with the police department in an effort to forestall disturbances such as those that broke out several times in 1968.

Continued on back page of this section

New Councilman Martinet ...13's his lucky number

By DAVID LEWIS
Sentinel City Editor

It wasn't overconfidence, but Bob Martinet had a lucky feeling about his chances for an appointment to the City Council.

When his fellow councilmen interviewed him for the position vacated by Jack Walsh in the Sixth District Monday, it was Monday the Thirteenth — and when there's a 13 involved Martinet starts feeling lucky.

The feeling turned out to be more than that. Monday night when Martinet got the call that more than 40 people were waiting for, the announcement of his appointment from the mayor.

AS TO THE 13's, MARTInet has lived at his home at 1069 E. Briarfield Dr. next to Mission Bay for 13 years. Although he and his wife, Ann, have been married for more than 20 years, there were 13 in their wedding party.

The Martinets claim it's coincidence, but they purchased their boat — he's known as the "Admiral of Mission Bay" — on the 13th and put it in the water a month later, on the 13th.

Martinet, who was fighting a case of the flu as he was sworn in yesterday, is now president of R. T. Martinet & Associates, a firm principally involved in investments. From 1959 to 1966 he was president and general manager of the Bomar Construction Co. Inc. which previously was known as B & B Construction Co.

THE MARTINETS: He got the call.

MARTINET, 42, WAS born in Los Angeles. He is a graduate of Pasadena City College. He and his wife have two sons, Gary, 18, who is a Mission Bay High School senior, and Keith, 16, who attends school in Colorado.

A charter member of Mission Bay Associates, Martinet has long been involved in Mission Bay aquatic affairs. He was captain of the power fleet at the Mission Bay Yacht Club in 1964. Presently he is the club's safety and education officer and the Predicted Log Race chairman.

He is a member of the United States Coast Guard Auxiliary, the San Diego Marlin Club, the San Diego Cruisers Association, and the United States Power Squadron, District 23.

He is also on the board of directors of the non-profit California Marine Parks and Harbors Association.

MARTINET, WHO WAS told of his appointment only an hour before he was introduced to the press, said one of his principal concerns will be the city's projected housing needs by 1980.

"Where are we going to put all those people?" asked Martinet. "It's frightening when you read what the anticipated growth for the city is over the next 10 or 20 years."

Martinet, who is head of the lay reader program at St. Brigid's Catholic Church in Pacific Beach, said he will seek reelection next September. Under provisions of the City Charter, he may serve only until the next scheduled election, then must face election for the unexpired portion of the term.

IF REELECTED, MARTInet would serve the two years remaining on Walsh's term.

Martinet's appointment ends a series of changes on the council that voters got an inkling of early last year when five councilmen announced they would seek higher office. Ironically, Walsh was the first of the five to win a new post last June, yet his council seat was the last to be filled.

After the November, 1968 election, two of the remaining four contenders were elected, leaving three vacancies on the council. Appointed in District 3 to replace Harry Scheidle was Henry Landt and in District 4 Leon Williams assumed Tom Hom's seat.

Undersea war center slated for Point Loma

The construction of a $12.8 million undersea warfare center on Point Loma is being planned by the Navy.

Rep. Bob Wilson (R-San Diego) reported this week that the Navy hopes to start construction in the coming fiscal year and will earmark $6.4 million in its budget for the initial phase of the ocean technology laboratory.

The congressman said an additional $6.4 million will be sought in fiscal 1971 to complete the facility, which will contain 150,000 square feet.

A 28-acre site on Point Loma, now occupied by temporary quonset huts, will house the new center.

The lab eventually will employ 1,000 persons, Wilson said, and the first increment will include 500 scientists, engineers and technicians.

"I am tremendously pleased that the Navy is going ahead with this project," Wilson added. "I have been working on it with the city and the Economic Opportunity Commission of San Diego. It has been a team effort.

"This will add to our standing as the world's largest oceanographic center," he concluded.

Originally the Navy had planned to build the laboratory at Los Alamitos, near Long Beach. However, in 1967 a subcommittee of the House Armed Services Committee recommended that the center be located at San Diego and Pasadena.

Church council election set at St. Peter's

Seven persons will be elected to the church council of St. Peter's by the Sea Lutheran Church Sunday at a 9:30 a.m. meeting. The nominees are Ralph Arnold, Richard Covik, Dean Crowder, John Doering, David Dumke, Earl Edwards, Margaret Gerard, Thomas Gregg, John Hershberger, Vern LaHeist, Thomas McMurry and Dag Munk.

Those whose terms concluded at the end of 1968 are Margaret Gerard, George Novak, Dave Dumke, Frank Owen, Vern LaHeist, Wayne Lee and Vivikka Mason.

Other matters to be considered are the annual reports of the Lutheran Church Women, the youth group, the choirs, the young adults, the pastor and the vicar.

The congregation will be asked to approve the progress report of the building committee and to affirm their participation in the Act in Crises Today (ACT) program of the Lutheran Church in America.

Property owner unit eyed in Ocean Beach

The advisability of establishing a property owners' committee of the Ocean Beach Town Council will be on the agenda of the council's board of directors at a meeting today at 7:30 p.m.

The meeting will be held at the Ocean Beach Woman's Club, 2160 Bacon St.

Mrs. Fran Hanks, executive director, said the proposed new committee would assist landlords in referrals and in various problems which may arise.

In addition, the board is expected to select a design for the 28 new mercury vapor lights which will be installed later on Newport Avenue between Abbott Street and Sunset Cliffs Boulevard.

Simpson gets Thailand duty

Electronics Tech. 3/C Patrick L. Simpson USCG, of 831 Rockaway Court, has been assigned to the U. S. Coast Guard Loran Station at Sattahip, Thailand.

The station was established in co-operation with the Royal Thailand Government as a standard long range electronic navigation aid that is part of the world wide Loran system. The facility is operated under the guidance of the U. S. Coast Guard, the agency that has had operational responsibility for Loran since 1943.

Adults only

An hour long swimming class for adults is being held weekly from 7 to 8 p.m. Wednesdays at the Mission Beach Plunge. For registration information, call the city Recreation Department's Aquatic Division at 224-2439.

Partial beach subsidy proposed by Schaefer

A proposal that the county supervisors partially subsidize operational expenses at city beaches was made this week by City Councilman Mike Schaefer.

Schaefer said city beaches at Mission Beach, Ocean Beach and La Jolla "are used extensively by residents of other cities and unincorporated area residents."

He recommended to City Manager Walter Hahn Jr. that the county provide funds equal to 30 per cent or more of the annual beach maintenance, lifeguard, and general overhead beach expenses.

The councilman said the city contains only 56 per cent of the beach facilities enjoyed by county residents.

Schaefer said the city of Los Angeles maintains 14 miles of beaches and receives $100,000 annually from county government to meet its $70,000 annual cost. The county also gives $100,000 to Long Beach and Santa Monica and $120,000 to Hermosa Beach.

Schaefer said Los Angeles "has so many communities involved in beach usage" that the formation of a regional beach authority is under consideration. Schaefer suggested to Hahn that the matter be discussed with the supervisors during their 1969-70 budget hearings.

No trace of boat that exploded

Search operations attracted North Shores eyes recently, but a boat which exploded off La Jolla late Saturday failed to leave any trace, according to Coast Guard and city lifeguard spokesmen.

Residents along the shore reported they heard a blast and saw a flash of light west of Bird Rock. Coast Guard spokesmen said the search by helicopter, fixed wing plane and a cutter revealed nothing. Furthermore, no boats have been reported missing or overdue.

The flares and searchlights used by the search craft fascinated thousands of residents in Pacific Beach, Point Loma and La Jolla before midnight Saturday.

Retirement tea for John Zamba planned today

A retirement tea honoring John Zamba, who has been head custodian at the Ocean Beach School for more than 14 years, will be held in the school cafeteria today — not last Sunday, as reported in Sunday's paper.

The tea, sponsored by the school faculty members, will start at 3:30 p.m. and continue until 5. The public has been invited.

Zamba and his wife, Edna, life at 1878 Pacific Beach Dr. He was assigned to the Ocean Beach staff in 1954.

Little League

Registration for the Ocean Beach Little League will be held Saturday from 10 to 1 p.m. at the major league field near Bacon Street and West Point Loma Boulevard.

Boys eight through 12 years old are eligible.

Whale of show in the Pacific

Exceeding last year's total for the corresponding period, 604 California gray whales, en route to the Baja California peninsula in their annual migration, have been sighted off Cabrillo National Monument.

The total was recorded through Sunday. Last year at this time 544 of the mammals had passed the point.

Thomas R. Tucker, monument superintendent, said the migration is now at its peak. The one-day record to date was set Jan. 5, when 81 of the whales were reported.

Top Chamber executive to address local unit

An executive who has had more than 25 years of experience in chamber of commerce administration and commercial organization management will be the featured speaker at the Peninsula Chamber of Commerce installation dinner Sunday.

He is P. Walker Owens, executive vice president of the Torrance Area Chamber of Commerce and president-elect of the California Association of Chamber of Commerce Executives.

The dinner, to be held in the Gold Room of the Kona Kai Club, will start at 6:45 p.m., following a social hour which will get under way at 6.

Clark Brott, anthropologist and co-owner of an Ocean Beach restaurant, will be installed as president, succeeding Charles Bahde.

Owens, a native of South Carolina, will discuss "The Wagon and the Star."

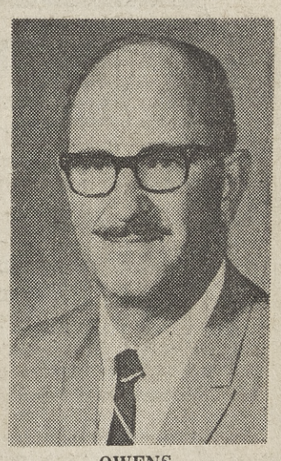

OWENS

He launched his career as a chamber of commerce executive in 1940, when he was named manager of the chamber in Myrtle Beach, S. C.

Subsequently he served in an executive capacity with chambers in Salisbury, N. C.; Charleston, S. C.; Lake Charles, La.; Odessa, Texas, and Elmira, N. Y. He has been executive vice president of the Torrance chamber since 1963.

Other Peninsula Chamber officers who will be installed Sunday include Tom Arnold, first vice president; Marian Pena, second vice president; Gloria Crowningshield, secretary, and William Pigg, treasurer.

Tomorrow noon is the deadline for dinner reservations. Reservations may be made by contacting Mrs. Ramona Peterson, the chamber's general manager, at 223-9767 or 224-5953.

THEY THRIVE ON FIGURES—These Point Loma High School students have been named to the varsity mathematics team which will compete in two forthcoming math contests. The first is scheduled Feb. 15 at Occidental College, Los Angeles, and the second will be held at San Diego State College March 1. In the front row are Bill Seaton (left), 17, of 3151 Groton Way; Stuart Williams, 17, of 4536 Orchard Ave., and Lee Erickson, 16, of 3859 Centraloma Dr. Standing are George Gjerset (left), 16, of 4322 Hill St.; Douglas Luther, 17, of 1230 Catalina Blvd., and Steven Webb, 15, of 2922 Owen St.

SAN DIEGO GLASS & PAINT

INVENTORY Clearance!

EASY MONTHLY PAYMENTS, MASTER CHARGE OR BANK-AMERICARD!

IMPORTED ITALIAN GOLD-FRAMED MIRRORS

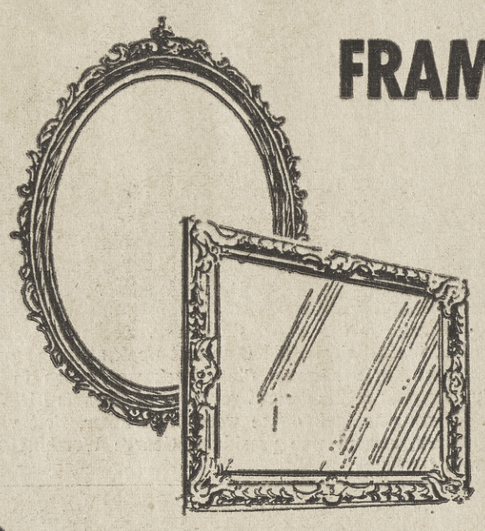

ENTIRE STOCK REDUCED

33⅓ %

Superb gold frames created by Italian craftsmen, covered with gold leaf! Fitted with finest plate glass. Choose from rectangular, oval, or round shapes in California's largest selections! Your chance to buy for yourself — or to give as wedding or anniversary gifts!

MASTERPIECE PAINTINGS!

LARGE 52x29" OVERALL — WITH DECORATOR FRAMES!

19.88

- BEAUTIFUL REPRODUCTIONS!
- CUSTOM BRUSH STROKES!
- WORLD-FAMOUS ARTISTS!

Robert Wood, Casati, Dancourt, Boroni, Lorenz, and others! Magnificent additions to your home decor!

ARMSTRONG FLOOR TILE SALE!

ASPHALT TILE			VINYL ASBESTOS		
SIZE	REG.	SALE	SIZE	REG.	SALE
9x9"	12¢	8¢	9x9"	12¢	9¢

VINYL ASBESTOS			PURE VINYL		
SIZE	REG.	SALE	SIZE	REG.	SALE
12x12"	21¢	17¢	9x9"	30¢	19¢
			12x12"	47¢	29¢

SUBJECT TO STOCK ON HAND

UTILITY MIRRORS

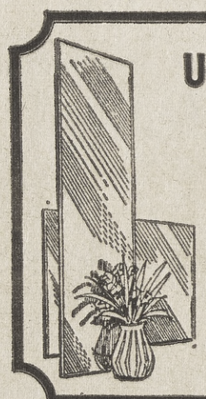

SIZE	REG.	SALE
SS-9x16"	1.39	88c
SS-14" Dia.	2.17	1.49
SSD-14x20"	1.69	1.19
SS-14x22"	2.99	1.98
SP-16x24"	3.17	2.19
SSD-18x18"	2.74	1.88
SSD-20"	3.12	2.19
SP91W-26x18"	4.54	2.99
22" Diameter	3.89	2.59

ROOF DRAINAGE NEEDS!

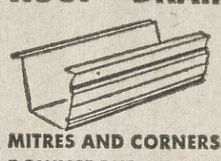

GUTTERING 9¢ FT.

MITRES AND CORNERS	90¢
DOWNSPOUT OUTLETS	70¢
WRAPAROUND HANGERS	24¢
CONNECTORS, 32c—END CAPS	18¢
ELBOWS 3 INCHES SQUARE	62¢
10 FT. DOWNSPOUT, 3" SQUARE	1.94

SLIDING GLASS WINDOWS

SAVE UP TO 33⅓% Anodized aluminum frames.

SLIDING PATIO DOOR WITH SAFETY GLASS 5-FEET WIDE 59.95 Anodized aluminum frames.

San Diego GLASS & PAINT

14 CONVENIENT LOCATIONS — 4 NEAR YOU

— PACIFIC BEACH — Felspar at Misson (488-0578)

— CLAIREMONT — 3020 Clairemont Dr. (276-0400)

— OCEAN BEACH — 4836 Newport (224-3271)

— KEARNY MESA — 3927 Convoy (277-8800)

NO MONEY DOWN! Use Our Monthly Payment Plan, BankAmericard or Master Charge

OPEN SUNDAYS! Except Market St. Store 9 a.m. to 3 p.m. Open week-days 8 to 5

FREE DELIVERY! We'll deliver in any store area purchases totaling $15 or more!

New map available from 200th

A completely up-to-date roadmap guide for San Diego County is available to residents and visitors for the San Diego 200th Anniversary.

The map, which represents more than four months of work by a team of cartographers, draftsmen, and writers, was presented to the 200th Anniversary, Inc., by the Automobile Club of Southern California.

Work on the map included special field research by cartographers to insure map accuracy, preparation of new map work by draftsmen, illustrations by an artist, and the writing of special 200th Anniversary material.

One highlight of the map shows the location of all 60 registered state historical landmarks in San Diego county including the designated site number and a description.

Included in the guide is an illustrated map of San Diego County, street maps of San Diego, Oceanside, Escondido, and Tijuana, and special detailed drawings of both the Old Town and Balboa Park areas.

Special travel and tourist information has been prepared on all areas of the county to help visitors locate key recreational areas.

200th Anniversary maps are available at the downtown headquarters, the 200th office in Oceanside, and various information centers throughout the county.

Film slated

San Diego's Audubon Society will show a color movie on the still unsolved mystery of how and why birds migrate, at 8 p.m. tomorrow at Roosevelt Junior High School.

The film will be narrated by Dr. Walter J. Beckenridge, wildlife photographer and director of the Minnesota Museum of Natural History.

The Breckenridge motion picture traces several incredibly difficult bird migration routes: the direct flight and return of the whooping crane between Canada and Texas, the loop flight of the Wilson's petrel ranging from Labrador to the Antarctic, the east-west transcontinental route of the redhead duck, and the nearly non-stop flights of the fox sparrow from North to South America.

Several theories on why birds migrate and how they navigate will be discussed.

THEY'VE GOT THE 200TH SPIRIT—The staff and management of Doctor's Hospital, 3475 Kenyon St., are entering into the spirit of San Diego's 200th Anniversary, including the growing of beards and the adoption of appropriate headgear. Here X-ray technician Marvin Crowe (center) and administrator James F. Bray (right) display their hirsute adornments for El Hidalgo, official 200th birthday ambassador. The hospital also has added 200th Anniversary decor to the building's facade and corridors and nightly displays "Warm Lights of Welcome."

OF SAN DIEGO AND CALIFORNIA

Library to feature displays on history

The Central Library will feature a special display on San Diego and California history each month during 1969 in honor of San Diego's 200th anniversary.

The January display—"The Mission Trail Began in Baja"—contains a may showing the missions established in Baja California by the Dominican, Franciscan, and Jesuit orders between 1697 and 1834. It was the Jesuits, explorers as well as religious pioneers, who opened the way to San Diego.

Displayed with the map are pictures of some of the mission churches established by the Jesuits, including the church at Loreto where the inscription over the central archway reads: "Head and Mother of the Missions in Baja and Alta California."

Three rare books from the Library's special collection are included in the display. "Carta del P. Fernando Consag de la Compania de Jesus, visitadoro de las missiones de California," dated Oct. 1, 1748, is Father Consag's account of the life of Father Antonio Tempis, who served for 10 years as a missionary at Santiago.

"Observations in Lower California" (the English translation of the German title), dated 1773, is a realistic account in German by Father Baegert and is considered to be one of the major documents relating to the Baja California Indians. "Historia de la Antigua California," published in Mexico in 1816, relates the early history of Jesuit activities in Lower California.

The fourth book in the display is "Linck's Diary," telling of his 1766 expedition to the northern parts of Baja California. Father Serra carried a copy of the original publication of this work on his journey northward to San Diego.

BALBOA MESA SHOPPING CENTER

BALBOA AND GENESEE AVENUES

is pleased to announce the opening of San Diego's first

VONS Supermarket

WEDNESDAY, JANUARY 15th

NOW OPEN — W. T. Grant Department Store
Security Pacific National Bank

OPENING LATER THIS MONTH — Longs Drugs
Standard Oil

SOON TO OPEN —

MARIE CALLENDER PIES
WINCHELL DONUT HOUSE
BASKIN ROBBINS 31 FLAVORS
PIZZA PALACE
MR. FISH 'N CHIPS
CHRIS' FLOWERS
PLEASANT HOUSE OF NATURAL FOODS
BALBOA CLEANERS
LAUNDERLAND
DR. JOHN MORIARTY, PODIATRIST
GENESEE PET CLINIC
KIRBY SHOES
YARDAGE TOWN
FUN FASHIONS
MODE 'O DAY
STATIONERS CORPORATION
LOCAL LOAN CO.
BILL HUGHES, REALTOR
IRON MAIDEN LOUNGE
MAGIC CURLER BEAUTY SALON
BALBOA MESA BARBER SHOP
CLAIREMONT VACUUM SALES

BALBOA MESA / DESIGNED FOR THE TOTAL SHOPPING CONVENIENCE of the CLAIREMONT COMMUNITY

FINE USDA CHOICE BEEF Discount Priced To Save You Money

USDA CHOICE

Fresh Fryers

Whole Body
Golden Cornish Cross
U.S.D.A. Grade A, U.S. Government Inspected
lb. 29¢

Cut-Up Fryers	Tray Pack—Pan Ready	lb.	35¢
Fryer-Roaster	Average Weight 3-lbs.	lb.	39¢
Backs & Necks	Fresh Fryer	lb.	12¢
Fryer Breasts	Also Thighs or Drumsticks	lb.	59¢
Fryer Livers	Rich In Flavor From Fresh Fryers	lb.	79¢
Leg Of Lamb	Genuine American Small Loin	lb.	89¢
Lamb Chops	Small Loin Cut USDA Choice Lamb	lb.	$1.59

SAFEWAY

USDA CHOICE

Pork Roast

Fresh Picnic Style
Lean, Tender And Meaty. Cut From Young Grain-Fed Eastern Pork.
lb. 45¢

Loin Pork Roast	Loin Third	lb.	69¢
Pork Steaks	Lean Butt Cuts Eastern Pork	lb.	69¢
Rib Pork Chops	Center Cuts Eastern Pork	lb.	98¢
Pork Chops	Center Loin Cuts—Eastern Grain-Fed	lb.	$1.05
Spareribs	Fresh Farmer Style—From Lean Eastern Pork	lb.	67¢
Hams	Farmer John Fully Cooked Full Shank Third Portion	lb.	49¢
Boneless Ham	Fully Cooked Hormel Cure 81-	lb.	$1.49

Luncheon Meat

Safeway Sliced—
Great For Snacks Or Sandwiches. 7 Favorites.
6-oz. pkg. 31¢

Leo's Meats

Assorted-Sliced
All Varieties Except White Turkey or Chicken
3-oz. pkg. 37¢

Safeway Franks	All Meat Or Beef	1-lb. pkg.	57¢
Ground Beef	Safeway Fresh	2-lb. chub	89¢
Fresh Ground Chuck		lb.	67¢
Veal Chops	Shoulder Cuts Lean And Meaty	lb.	69¢
Veal Chops	Round Bone To Pan Broil	lb.	79¢
Cooked Perch	Haddock Or Cod	lb.	79¢
Sole Fillets	To Pan-Broil So Convenient.	lb.	79¢

Sliced Bacon

- Luer's Iowa Farms
- Dubuque Miss Iowa

—YOUR CHOICE—
1-lb. pkg. 55¢

Farmer John Bacon 1-lb. pkg. 56¢
Savory Hickory-Smoked Flavor—Eastern Pork.

Check Our Low, Low Prices!

GUARANTEE
If ever a purchase of Safeway Meat fails to please for any reason whatsoever, just tell us. We will refund your money promptly, courteously. There's no need to return the meat

PRICES EFFECTIVE IN SAN DIEGO COUNTY SAFEWAY DISCOUNTS (Except Downtown Safeway Jr.)

USDA CHOICE

Round Steaks

Center Cut Bone-In
U.S.D.A. Choice Beef—Safeway Aged And Trimmed. Flavorful And Tender.
lb. 79¢

Boneless Steak	Full Center Beef Rounds	lb.	89¢
Beef Rib Steak	Large End Cut USDA Choice	lb.	89¢
Beef Cube Steak	Boneless Lean-Tender	lb.	99¢
T-Bone Steak	Lean And Tender USDA Choice Beef	lb.	$1.19
Porterhouse Steak		lb.	$1.29
Top Sirloin Steak	Boneless	lb.	$1.59
Spencer Steak	Boneless Beef Eye Of Rib	lb.	$1.69

SAFEWAY

USDA CHOICE

Chuck Roast

Blade Cut Beef Roast
U.S.D.A. Choice Beef—Ideal to Pot Roast. Flavorful And Tender. Taste The Difference!
lb. 39¢

7-Bone Roast	Center Cut USDA Choice Beef	lb.	49¢
O-Bone Roast	Shoulder Cuts USDA Choice Beef	lb.	59¢
Beef Rump Roast	Bone-In	lb.	79¢
Boneless Roast	Sholder Cuts USDA Choice	lb.	79¢
Rump Roast	Boneless Beef Rump USDA Choice	lb.	89¢
Boneless Roast	Shoulder Clod USDA Choice	lb.	89¢
Sirloin Roast	Boneless Sirloin Tip USDA Choice Beef	lb.	99¢

SAFEWAY LOW DISCOUNT PRICE!

TIDE XK DETERGENT

Heavy Duty Gets Out Ground-In Dirt. It's Great! (Why Pay 69c?)
10c Off Label giant pkg. 65¢

SUPER SAVER

DEL MONTE GREEN PEAS

Early Garden Peas Tender And Tasty —Garden Flavor. (Why Pay 23c?)
17-oz. can 21¢

SAFEWAY LOW DISCOUNT PRICE!

ALKA-SELTZER

For Upset Stomach. Also Pain Of Headache. (Why Pay 69c?)
bottle of 25 55¢

SAFEWAY LOW DISCOUNT PRICE!

HORMEL SPAM

Luncheon Meat Slice And Serve Anytime Of Day! (Why Pay 54c?)
12-oz. can 47¢

SUPER SAVER

MIRACLE WHIP

Salad Dressing By Kraft Foods (Why Pay 55c?)
quart jar 49¢

SAFEWAY LOW DISCOUNT PRICE!

NUCOA MARGARINE

Regular—For Spread Or Cooking Use. (Why Pay 28c?)
2¢ Off 1-lb. carton 25¢

DISCOUNT FRUITS

Peaches	Libby Clings	29-oz. can	30¢	Why Pay 33c?
Apricots	Glorietta Whole	17-oz. can	34¢	Why Pay 37c?
Pineapple	Dole Sliced	8¾-oz. can	19¢	Why Pay 23c?
Grapefruit	Town House	46-oz. can	29¢	Why Pay 30c.
Applesauce	Blue Ribbon	25 oz.	35¢	Why Pay 39c.
Cocktail	Stokely Fruit	17-oz. can	25¢	Why Pay 26c?

DISCOUNT PREPARED FOODS

Chili	Hormel Brand With Beans	16-oz. can	39¢	Why Pay 41c?
Macaroni	Franco American	15-oz. can	21¢	Why Pay 23c?
Beef Hash	Libby Corned	12½-oz. can	45¢	Why Pay 49c?
Corned Beef	Libby	12-oz.	59¢	Why Pay 63c?
Chicken	Swanson Boned	5-oz. can	38¢	Why Pay 43c?
Sausage	Libby Vienna	4-oz. can	23¢	Why Pay 25c?

DISCOUNT DELI.

Orange Juice		quart size	49¢	Why Pay 55c?
Sour Cream	Imitation	pint size	35¢	Why Pay 39c?
Yogurt	Lucerne Regular or Low Cal	pint carton	39¢	Why Pay 43c?
Tortillas	Lucerne Corn	pkg. of 12	17¢	Why Pay 19c?
Margarine	Dalewood Quartered	1-lb. stn.	14¢	Why Pay 17c?
Cheese	Safeway Longhorn Cheddar	lb.	79¢	Why Pay 85c?

DISCOUNT FLOUR

La Pina Flour		25-lb. bag	$1.99	Why Pay $2.19?
Pancake	Betty Crocker Buttermilk	20-oz. pkg.	47¢	Why Pay 49c?
Cinch	Corn Bread Mixture	15-oz. pkg.	27¢	Why Pay 29c?
Cake Mix	Mrs. Wright Layer	18-oz. pkg.	27¢	Why Pay 29c?

DISCOUNT CEREALS

Frosty O's		8-oz. pkg.	35¢	Why Pay 39c?
Kellogg	Variety Pack	pkg. of 10	47¢	Why Pay 48c?
Krispies	Kellogg Rice	10-oz. pkg.	38¢	Why Pay 39c?
Post's	Alpha Bits Breakfast Cereal	8-oz. pkg.	36¢	Why Pay 39c?

DISCOUNT NON FOODS

Freshner	Sea Country	9-oz. size	55¢	Why Pay 69c?
Klear Wax	Johnson's	46-oz. can	$1.39	Why Pay $1.69?
Cleaner	Afta For Tile	16-oz. size	89¢	Why Pay 99c?
Motor Oil	Renzoil	quart can	49¢	Why Pay 59c?
Pads	Ironing Board		88¢	Why Pay 98c?
Chore Girl	Pads	each	10¢	Why Pay 2/23c?
Modglin Mops		each	99¢	Why Pay $1.09
Panty Hose	Truly Fine	pair	$1.39	Why Pay $1.79?

SUPER SAVER

JELL-WELL GELATINS
Choice Of Assorted Fruit Flavors (Why Pay 17c?)
6-oz. pkg. 14¢

DISCOUNT VEGETABLES

Tomato	Wedges Del Monte	16-oz. can	29¢	Why Pay 31c?
Beans	Green Giant Kitchen Sliced Green	16-oz. can	25¢	Why Pay 27c?
Beans	With Pork Van Camp's	83-oz. can	39¢	Why Pay 43c?
Beans	Rosarita Refried	23-oz. can	29¢	Why Pay 33c?

SUPER SAVER

DEL MONTE GREEN BEANS
Regular Cut—Firm, Yet Tender And Delicate. (Why Pay 27c?)
16-oz. can 22¢

Malt O Meal	24-oz. pkg.	43¢	
Maypo	Instant Cereal	14-oz. pkg.	41¢

DISCOUNT PET FOODS

Dog Food	Pooch Brand	15½-oz. Can	7¢	Why Pay 9c?
Kal Kan	Horsemeat	15-oz. Can	28¢	Why Pay 31c?
Dog Food	Little Friskies	2-lb. pkg.	49¢	Why Pay 53c?
Kendall 5's		26-oz. size	39¢	Why Pay 41c?

SUPER SAVER

Lady Scott FACIAL TISSUE
White Or Lovely Pastel Colors. Soft And Absorbent. (Why Pay 27c?)
2¢ off pkg. of 200 24¢

DISCOUNT SPREADS

Mayonnaise	Bast Foods	qt. jar	58¢	Why Pay More?
Mayonnaise	Nu Made	qt. jar	49¢	Why Pay 53c?
Mustard	Morehouse	24-oz. jar	31¢	Why Pay 33c?
Catsup	Heinz Tomato	14-oz. bottle	24¢	Why Pay 25c?

DISCOUNT COFFEE

Edwards	Coffee All Grinds	3-lb. can	$1.75	Why Pay more?
Sanka	Low In Caffein Coffee	1-lb. can	85¢	Why Pay More?

SUPER SAVER

FRUIT COCKTAIL
Town House Brand Tiny Little Fruit Segments. (Why Pay 23c?)
16-oz. can 21¢

DISCOUNT HEALTH AIDS

Toothpaste	Safeway	6¾-oz. tube	51¢	Why Pay 59c?
Anacin	Headache Tablets	bottle of 50	73¢	Why Pay 85c?
Aspirin	Bayer's Children	bottle of 36	28¢	Why Pay 33c?
Aspirin	Safeway Buffered	bottle of 100	49¢	Why Pay 59c?
Contac	12 Hour Cold Capsules	pkg. of 16	99¢	Why Pay $1.59?
VapoRub	Made By Vick's	1½-oz. size	47¢	Why Pay 59c?
Chapstick	Lip Balm	each	34¢	Why Pay 49c?
Vick's Vatrol		½-oz. size	38¢	Why Pay 47¢?
Listerine	Mouthwash	14-oz. bottle	89¢	Why Pay $1.15?

SUPER SAVER

EMPRESS HONEY
Pure—Quick Energy. Ideal To Spread On Hot Biscuits! (Why Pay 71c?)
24-oz. jar 59¢

DISCOUNT PAPER

Zee Tissue		4 roll pack	33¢	Why Pay 38c
Towels	Truly Fine Decorated	large roll	27¢	Why Pay 29c?
Kleenex	Facial Tissue	box of 200	36¢	Why Pay 39c?

DISCOUNT CLEANERS

Cheer	Heavy Duty Detergent	giant size	79¢	Why Pay 83c?
Biz	Detergent—Heavy Duty for Clothes	25-oz. pkg.	68¢	Why Pay 89c?
Diaper Sweet		16-oz. pkg.	34¢	Why Pay 39c?
Detergent	White Magic	3-lb. 13-oz.	$1.25	Why Pay $1.39?
Mr. Clean		28-oz. size	66¢	Why Pay 73c?
Bleach	White Magic Liquid	gallon bottle	33¢	Why Pay 39c?

DISCOUNT FOODS

Gerber's	Strained Baby Food	each	11¢	Why Pay more?
Pepper	Crown Colony Black Ground	4-oz. can	39¢	Why Pay 43c?

DISCOUNT LIQUOR

(Liquor Available In Licensed Safeways Only.)

Vodka	Winner's Cup 80-Proof	Fifth	$2.99	Why Pay more?
Scotch	MacNair's 86-Proof Whisky	Fifth	$5.19	Why Pay more?
Bourbon	Winner's Cup 80-Pr. Straight	Fifth	$3.69	Why Pay more?

DISCOUNT FROZEN FOODS

Orange Juice	Scotch Treat	12-oz. can	39¢	Why Pay 45c?
Raspberries	Bel-air	10-oz. pkg.	33¢	Why Pay 35c?
Dinners	Banquet Frozen	each	37¢	Why Pay 39c?

SUPER SAVER

TEXACO MOTOR OIL
Choice of 20 or 30-Weight Stock Up Price! (Why Pay 39c?)
Quart Can 29¢

SAFEWAY DISCOUNT PRODUCE BUYS!

Fancy Bananas
South American
Tops For Snacks, Lunch Boxes or Slice Over Cereals. Low Price!
lb. 10¢

Oranges	Fancy Quality California Navels	8-lb. bag	99¢	
Grapefruit	Ruby Reds	5-lb. bag	49¢	
Fresh Dates	Zahidi Variety	4 8-oz. pkgs.	$1.00	
Tomatoes	quart basket	49¢		
Onions	U.S. No. 1 Yellow	3-lb. bag	29¢	

SAFEWAY

SAVE MONEY EVERY DAY AT SAFEWAY DISCOUNT

NOW OPEN—VO
BALBOA MESA SHOPPING CE

☆ Call CUmberland or Gilbert 3-6181
For location of Store Nearest You.
Call Collect if Toll . . .

VONS GRAND OPENI

ALL VONS STORES JOIN IN THE CELEBRATION WITH MONEY-SAVING

Happy Moments...

ANOTHER HAPPY $1,000.00 WINNER !

Mr. D. J. Harris Receives a $1,000.00 Check from Art Castillo, Manager of Vons Orange Store. Get Your Free "Win With the Stars" Card Today at Vons . . . No Purchase Necessary.

Win with the Stars

IT'S EXCITING!

1st Game Wins $2
2nd Game Wins . . . $5
3rd Game Wins . . $10
4th Game Wins . . $25
5th Game Wins $100
6th Game Wins $1000

IT'S FUN! IT'S FREE!

EVERY WEDNESDAY *In Full Color* 8:30 P.M.
KTLA-TV 5

USDA CHOICE **CLUB Steaks**

BONELESS ROUND OR FAMILY STEAKS

Your Choice **98¢ lb.**

HEN TURKEYS
CALIFORNIA GROWN VONS TABLE KING OR APPLE VALLEY, 10-16 LB. AVG. 39¢ lb
• HONEY SUCKLE
• SWIFT'S PREMIUM 49¢ lb
• GOLDEN STAR

Choice Rib Steaks	LEAN JUICY	89¢ lb.
Top Round Steaks	BONELESS	$1.09 LB.
Porterhouse	WITH PLENTY OF TENDERLOIN	$1.29 LB.
Top Sirloin Steaks	CUSTOM TRIMMED	$1.49 LB.

USD CHOIC

POTA
RUSSETS, RED ROSE or WHITE

SLI
LUER'S QU
SWIFT
OR LA

SAVE WITH VONS SLIM PRICES

LIQUID BLEACH Vons All-Purpose, Gallon Bottle		29¢
DOLE PINEAPPLE JUICE	46-OZ. CAN	29¢
V-8 JUICE COCKTAIL	46-OZ. CAN	39c
GRAPEFRUIT JUICE	VITA-PAKT QT. BTL.	39¢
TOMATO JUICE GLORIETTA FLAVORFUL	46 OZ CAN	33¢
HEINZ KETCHUP	14-OZ. BTL.	24¢
DEL MONTE TOMATO SAUCE	8-OZ. CAN	11¢
DEL MONTE GREEN PEAS	303 CAN	23¢
PORK & BEANS VAN CAMP. 2½ CAN		25¢
LIBBY YELLOW CLING PEACHES	NO. 2½ CAN	25c
TIDE DETERGENT	GIANT PKG.	79¢
DOLE SLICED PINEAPPLE	1¼ FLAT CAN	25¢

VONS Liquor Features
ROYAL VELVET SPECIAL

BOURBON
STRAIGHT KENTUCKY 86-PROOF 8 YRS. OLD
Save 40¢
$4.59 FIFTH

ROYAL VELVET • 90-Proof
DRY GIN Save 40c $3.59 5th

Don Miguel Table Wines
• VIN ROSE
• VINO ROSSO
• CHABLIS
Your Choice QUART BTL. 55¢

CRYSTAL BEER $1.79
Brewed in Colorado
12-OZ. CANS 12-PK.

VONS
SAVE CASH WITH THESE DELICATESSEN SPECIALS! *Plus . .* BLUE CHIP STAMPS

SLICED Bologna

VONS—ALL MEAT
Premium Quality Sandwich Favorite
SAVE 26¢
69¢ lb.

Sliced Meats
LEO'S, SMOKED ASSORTED 3-OZ. PKG. 3 FOR $1
Chicken or Turkey 3-OZ. PKG. 45c

Cottage Cheese
FARMER, LO-CAL OR CREAMED. JERSEYMAID FIRST DAY FRESH. PT. CTN 29¢

Swiss Cheese
VONS SLICED, AGED WISCONSIN. SWEET NUTTY FLAVOR 6-oz. Pkg. 45¢

MARGARINE

VONS
Pure Vegetable. Digestible High in Polyunsaturates.
2 Lb. for **25¢**
BLUE CHIP STAMPS

CAMPBELL'S TOMATO SOUP

Rich Flavor 10-OZ. CAN **10¢**
BLUE CHIP STAMPS

Frozen VEGETABLES

EVERFRESH • 9-OZ. PKG.
Peas, Cut Corn, Chopped Broccoli, Green Beans, Cut Beans, French Fries and Crinkle Cuts
SAVE CASH!
8 PKGS $1
BLUE CHIP STAMPS

Pineapple Juice	FANCY FARMS DELICIOUS	46 OZ. CAN	23¢
Jerseymaid Butter	FIRST QUALITY 1-LB. CTN.		79¢
Lady Scott Tissue	ASSORTED INCL. 2c OFF	2 ROLL PACK	23¢

Glo
Spa
Hun

VONS CLAIREMONT

CENTER-5555 BALBOA AVE.

NING SALE

EY-SAVING SLIM PRICES *Plus* BLUE CHIP STAMPS!

A BRAND NEW VONS IN SAN DIEGO
5555 Balboa Ave. at Genesee

USDA CHOICE **BEEF Roasts**
CENTER CUT CHUCK OR 7-BONE

Your Choice **43¢ lb.**

SLICED BACON
LUER'S QUALITY. 1-LB. PKG..... **59¢**
SWIFT'S PREMIUM OR LAZY MAPLE 69¢ lb

Boneless Chuck	CHOICE ROAST	89¢ lb
Boneless Roast	SHOULDER CLOD OR ROUND	98¢ lb
Fresh Brisket	OF CHOICE STEER BEEF BONELESS POINT HALF	89¢ lb
Link Sausage	LUER 8-OZ. PKG.	4 FOR $1

SAVE CASH WITH THESE PRODUCE SPECIALS! *Plus . . .* BLUE CHIP STAMPS

VONS **Bananas**

GOLDEN RIPE **8¢ lb.**

GREEN BEANS FRESH . . . SNAPPY TENDER! **19¢ lb**

Strawberries	FRESH, FLAVORFUL FULL BASKET	29¢
Watermelons	BIG "JUNE IN JANUARY" TREAT!	15¢ lb
Fancy Papayas	SWEET, FROM THE TROPICS	29¢ ea
Bosc Pears	FANCY FLAVORFUL	19¢ lb

VONS Premium Quality **COFFEE** 1-LB. CAN **55¢**
2 LB. CAN $1.09 • 3 LB. CAN $1.63
BLUE CHIP STAMPS

SALTINE CRACKERS N.B.C. Salted or Unsalted 1-LB. PKG. **29¢**
BLUE CHIP STAMPS

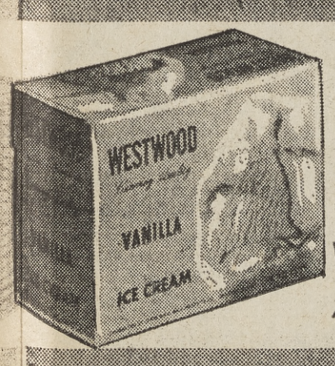

ICE CREAM WESTWOOD Asst'd. Flavors ½ GAL. CTN. **59¢**
BLUE CHIP STAMPS

Globe A-1 Spaghetti	2 LB. PKG. SAVE 10c	39¢
Spaghetti Sauce Mix	SCHILLING 3-OZ. PKG. SAVE 14c	29¢
Hunt's Tomato Paste	6-OZ. CAN	2 FOR 29¢

Extra Values!

CORNED BEEF BRISKET	McCOY CRY-O-VAC PKG.	89¢ lb
BONELESS TAVERN HAM	FARMER JOHN. WHOLE HALF $1.29 LB.	$1.19 LB.
PORK SAUSAGE LINKS	OSCAR MAYER 1-LB. PKG.	79c
SLICED BACON	OSCAR MAYER 1-LB. PKG.	69c
WAFER THIN BACON	OSCAR MAYER 1-LB. PKG.	85c
SMOKED PORK CHOPS	CENTER-CUT RIB	98¢ lb
BUTTERED BEEF STEAKS	TUREK FROZEN	98¢ lb

Seafood Sea-lections

SWORDFISH STEAKS	CENTER CUTS	$1.09 LB.
HALIBUT STEAKS	CENTER CUTS	89¢ lb
PERCH FILLETS	CARNATION FROZEN	63¢ lb
FISH STICKS	CARNATION FROZEN, 1½-LB. PKG.	98c
GORTON'S SCALLOP CRISPS	FROZEN 7-OZ. PKG.	89c
RUPERT'S FRIED SCALLOPS	FROZEN 14-OZ. PKG.	$1.49
GORTON'S FISH & CHIPS	FROZEN 16-OZ. PKG.	69c

VONS FROZEN FOOD BUYS

ORANGE JUICE	VITA PAKT. 6-OZ. CAN 12-OZ. CAN . 49c	2/51¢
EVERFRESH STRAWBERRIES	10-OZ. PKG.	23¢

SIMPLE SIMON ASST'D FRUIT PIES
Apple, Boysenberry, Peach, Custard Crust Top Lemon, Pumpkin or Mince. 8-inch Size. YOUR CHOICE ..... 3 FOR $1

MORTON 3-COURSE DINNER	12-OZ. PKG.	63¢
REAL WHIP TOPPING	QUART SIZE	35¢

CHICKEN OF THE SEA ENTREES
Shrimp Creole, Shrimp Oriental, Shrimp Curry, Tuna Hawaiian, Tuna a-la-king. 6-oz. pkg. YOUR CHOICE ..... 35¢

VONS BAKERY TREATS
8" SQUARE • FRESH

CAKES
• Devils Food • White • Apple Sauce • Banana • Choc. Mint **69¢ ea**

CINNAMON ROLLS OR ORANGE VONS. 8-PK. .. **29¢**

VONS RAISIN BREAD DELICIOUS 1-LB. LOAF..... **37¢**

HEALTH AND BEAUTY AIDS

CREST TOOTHPASTE

REGULAR OR MINT WITH FLUORISTAN FAMILY SIZE **66¢**

5-DAY SPRAY DEODORANT	TWIN PK. REG. $2	$1.33
VO-5 SHAMPOO	REGULAR, DRY OR SUPER INCL. 11c OFF. 7-OZS.	88¢
Carnation Slender ALL FLAVORS. INCL. 10c OFF. PKG.		68¢

We Welcome . . . U.S.D.A. **FOOD STAMPS** L.A. COUNTY ONLY

VONS BLUE CHIP STAMPS

Prices Effective Thurs. Thru Sun. Jan. 16-19

'Design for Understanding'—a way to find answers to race problems

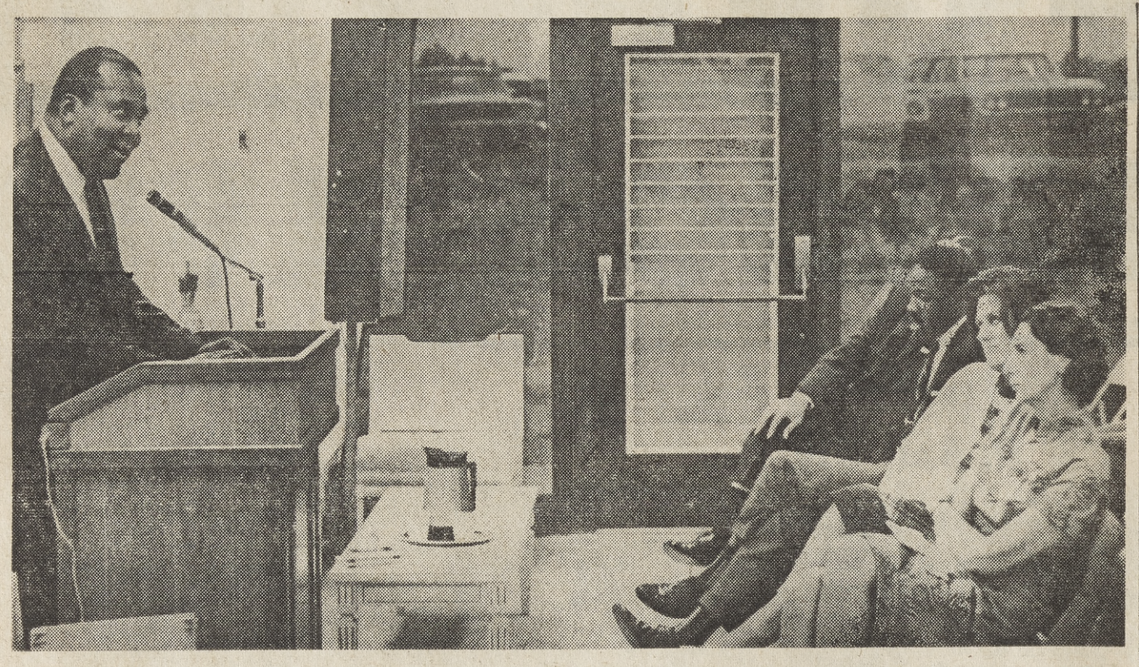

DIALOGUE: Dr. Thomas McJunkins addresses discussion group.

'I saw black problem through white eyes'

The following is an excerpt from a letter received from one participant in a Design for Understanding series.

"Before having taken the Design For Understanding course at the Torrey Pines Inn, I felt I was completely unprejudiced. I was, therefore, more than a little concerned about the militant attitude which seemed to be developing among black people, and I was fearful in my dealings with and about confronting black people.

"After having taken the DFU, my whole frame of reference has changed. I can see that I was viewing the whole 'black problem' through very white eyes, which didn't even give me a glimmer of the real problems confronting black people."

MRS. RALPH NELSON
President, Poway Human Relations Council, Poway

Any real value gained from 'Design' sessions?

Recently the CIC sent out a questionnaire to the DFU participants, asking them to return it unsigned. Some of the results are listed below:

QUESTIONS ASKED:

Do you feel you have greater knowledge and understanding about current events and happenings as a result of the DFU?

Yes 98%, No 1%, No answer 1%.

Does news reporting or racial matters have a new meaning for you?

Yes 95%, No 3%, No answer 2%.

Do you attempt to look at current happenings of a racial nature from the standpoint of the minority through "new eyes"?

Yes 94%, No 2%, No answer 4%.

Have you had an opportunity to share your new-found understanding, insights, feelings and knowledge with your friends and neighbors?

Yes 97%, No 2%, No answer 1%.

Have you had greater contact with minority persons since the DFU?

Yes 43%, No 54%, No answer 3%.

Would you like to have a greater contact?

Yes 86%, No 4%, No answer 10%.

Have you invited speakers to speak before any of your membership groups on racism or a related topic?

Yes 38%, No 60%, No answer 2%.

What would be the approximate total number of persons who heard these speakers you invited?

(The aggregate total was approximately 6,000 persons.)

Why?

There is perhaps no greater problem facing our society today than that of interracial tensions and the conditions which cause such tensions.

A recent editorial in the Christian Science Monitor made the observation that even though the problems of the day seem overwhelming, they would not be coming to the surface if the time were not right for these problems to be solved now.

To arrive at these solutions will entail the dedication and commitment of each of our citizens to a way of life that allows for the full development of each man to his unlimited capacity regardless of race or color.

Improved communication and a full knowledge of the dimensions of the problems involved are important facets preceding meaningful action. It is for this reason that the series entitled "Design for Understanding" is offered.

'Pointed up some attitudes I was not aware I had . . .'

The following are excerpts from comments filled out anonymously by the audience after each session.

"Exceptionally stimulating and informative series. Thanks."

"This series has opened up a whole new realm of thinking for me. I now think I understand—at least partially—black power, and I have sympathy for it, where before I had none."

"Excellent series — I feel the information will serve as a permanent motivating force."

"Value beyond measuring! There must be more in all areas of the county."

"I am more compassionate and understanding because of this series."

"I would suggest meetings similar to this series in all communities within the county. The series pointed up to me some attitudes I was not aware I had."

"The black power people made this program a real educational experience."

"The meetings have been well handled and beneficial."

WAYMON

MRS. LAYNG

Discussion leaders

Carrol W. Waymon became executive director of the Citizens' Interracial Committee, the official human relations agency of the County of San Diego, in 1964. In this capacity he has become well known and sought after as a lecturer, teacher and consultant in the field of human reations and human behavior.

Communication is a vital factor in good human relations. To further open communication Waymon serves as moderator of the San Diego City-Community Dialogue, a body which brings together top city and county governmental officials and interested active citizens from all walks of life and ethnic identities to discuss relevant current community issues and problems.

Rosemary Layng possesses a varied background which encompasses the fields of education, probation, social service, business, and human relations.

Employed by the San Diego County Probation Department, she has served as a consultant and guest lecturer for many civic and youth organizations, as well as academic institutions.

In 1967 she was appointed by the mayor as coordinator for the city's Project Summertime. In this capacity Mrs. Layng was responsible for coordinating all federally funded programs involving employment, cultural, recreational and enrichment activities for minority youth within the city.

The series, night by night

Here is a description of the different nights of the series.

FIRST NIGHT: Two lectures, one by Carrol W. Waymon, executive director of the Citizens' Interracial Committee, and one by Dr. Thomas O. McJunkins, assistant to the superintendent, San Diego city schools, and professor of sociology, San Diego State College. All lectures and panels leave plenty of time for questions and answers from the audience.

The first night's lectures serve to provide a philosophical, sociological, and historical background regarding the problems centered around race in our society and establish the frame of reference used throughout the remainder of the series.

SECOND NIGHT: Panelists deal with racism as the cause and specific problems such as housing, employment, education, communication, law enforcement and so on as effects of racism. The evening is called "The Problem and Its Symptoms."

THIRD NIGHT: The problems of the Mexican-Americans, one of San Diego's largest ethnic groups, are articulated by a panel of young Mexican-Americans currently working actively to change systematic procedures and policies which heretofore have acted to the detriment of the Mexican-American's obtaining first-class citizen status in our society.

FOURTH NIGHT: The panel on this night consists of those individuals currently active in various aspects of the black power movement. The purpose of this panel is to allow these representatives to verbalize these concerns from a "feeling level." The audience usually also responds at a feeling level, which provides an ideal lead-in session for the fifth and sixth nights of small group dialogue between Negro and Mexican - American dialogue leaders and small groups of audience participants.

FIFTH AND SIXTH NIGHTS: This was covered above.

SEVENTH NIGHT: A panel, consisting of the staff of the CIC, which spends the evening clarifying any lingering concerns of the audience and making suggestions for meaningful, constructive action by the audience as individuals or as a group to effectively reduce tensions that exist.

Local discussion groups talk them out face to face

Discussion groups that bring greater understanding of racial issues are possible here through "Design for Understanding," a program which began early last year.

It was just about a year ago that Warren Currier III, a La Jolla resident and financial management counselor, came to the conclusion he knew little about the racial situation as it existed in San Diego—and just as little about the reasons for racial unrest which were becoming more and more apparent throughout the country. He thought his friends and acquaintances were just as uninformed.

APPROACHES MRS. LAYNG

With a desire to fill this communication gap, Currier approached the only person he knew who might be able to suggest a meaningful solution to his dilemma—Rosemary Layng, public education specialist for the Citizens' Interracial Committee.

Mrs. Layng had been working on an outline for just such a program and had contacted various members of the minority community to help her out as such a program was formulated. The program was designed in such a way that it had an orderly development throughout a series of five evenings that would bring the feelings and perceptions of the minority community to the majority community—and particularly those in the minority who were most active or vocal about the problems of the individual and the community that relate specifically to the fact of skin color.

A SIMILAR REQUEST

Shortly after the request from Currier came a similar request from the Rev. Richard Shanor of METRO for Mrs. Layng to speak to an early morning meeting of Methodist ministers who were interested in bringing a meaningful program handling racial concerns to their congregations.

From that meeting more and more interest was generated among more and more groups.

The first ones to sponsor a public "Design for Understanding" program, now called "DFU," were the Methodists. Under the sponsorship of METRO, the meeting was held in the First Methodist Church for some 250 persons.

Next, Currier gathered some of his friends together—mostly fellow Christian Scientists—and they agreed to get the word out to the various branch church members. Working not as a group from an organization but as an organized group of interested persons, they sponsored a DFU last April in the Torrey Pines Inn, La Jolla, for some 215 persons.

PRESBYTERIANS NEXT

Then, almost simultaneously, the Presbyterians, through their Greater Parish Ministry and the Rev. Ralph Hamburger, put on a DFU series at the East San Diego Presbyterian Church, to which 343 persons were attracted.

From this time on, DFU became almost a password for racial concern and commitment—and hopefully, action.

Next, the Heartland Human Relations group in La Mesa, spearheaded at that time by the Rev. Bob Kessler, sponsored a DFU in La Mesa which more than 200 attended. Then Grossmont Junior College, with the help of the Heartland YMCA and its director, Larry Oviatt, undertook the sponsorship of a DFU geared to college students. About 200 attended. At about the same time Chula Vista had broad community organizational support, led by the Rev. Earl Carnohan, in presenting a DFU to the Chula Vista community. Some 200 attended.

UNIVERSITY CITY MEETING

Then University City, with a combination sponsorship of various church and community groups and a catalyst in the form of La Jolla lawyer and University City resident Steve Newnham, had a DFU attended by some 120 residents.

All this activity took place from last March through June.

The staff of the Citizens' Interracial Committee and others of the program personnel took a summer breather and didn't resume further DFUs until September, when a special one was presented in the black community at the Rev. James Oxley's church.

From that one developed a DFU in the Linda Vista community, organized by Mrs. Barbara Woodard, Mrs. Charlotte Kantos and Frank Saiz, who called together representatives from church and community groups in cooperative sponsorship, which found more than 200 persons at the first session in the Linda Vista Presbyterian Church.

NOW IN CLAIREMONT

A DFU is now continuing on Sunday evenings at St. Mark's Methodist Church in Clairemont, and on consecutive Tuesdays, starting this Tuesday, at Temple Beth Israel, sponsored by the United Jewish Federation. Plans are being made for DFUs in Pacific Beach, the North County, the University of San Diego and other areas.

The DFUs of the past and the ones about to start represent the work of more than 2,000 individuals who have taken the time, the interest, and the money necessary—all three important investments when one is really genuinely interested in becoming educated and attuned to the problems, not as those in the majority sector wish they were, but as they really are.

Once this "tuned-in" process takes place the spadework has been done to allow for meaningful action, meaningful contact, and acceptance and understanding of different but individual identities viewed positively.

TALKING IT OVER: A group session in Linda Vista.

De Falco's FOOD GIANT

WE SELL ONLY U.S.D.A. 'CHOICE' BEEF!

BLUE CHIP STAMPS BLUE CHIP STAMPS BLUE CHIP STAMPS BLUE CHIP STAMPS PLUS BLUE CHIP STAMPS BLUE CHIP STAMPS BLUE CHIP STAMPS BLUE CHIP STAMPS

WE GIVE BLUE CHIP STAMPS

PRICES EFFECTIVE THURS. THRU SUN., JAN. 16, 17, 18, 19, 1969

U.S.D.A. CHOICE BEEF ONLY — YOUR CHOICE

RIB, TOP ROUND or FAMILY STEAKS 89c lb.

BLUE CHIP STAMPS

CHICKEN WHOLE LEGS OR THIGHS
FRYER PARTS 53c lb.
INSPECTED FOR WHOLESOMENESS BY U.S. DEPARTMENT OF AGRICULTURE

BLUE CHIP STAMPS

FRESH COUNTRY STYLE
PORK SPARERIBS 59c lb.

HOUSEHOLD NEEDS

HEAVY DUTY-TERRY
DISH TOWELS
KITCHEN DECORATOR COLORS
39c Each VALUE
4 FOR $1

DISINFECTANT
LYSOL SPRAY
Kills flu germ on all surfaces
14-oz. $1.49 size
$1.17

EXCEDRIN
EXTRA STRENGTH PAIN RELIEVER
Excedrin $1.59 bottle of 100
98c

98c VALUE—REG. OR SUPER HAIR SPRAY
AQUA NET 13-oz. can 49c

98c SIZE—TOILET BOWL CLEANER
TY-D-BOL 11-oz. bottle 79c

LIQUOR SPECIALS

10 YEARS OLD
FAIR OAKS
STRAIGHT KENTUCKY BOURBON
$4.99 FULL QUART

VINTAGE DATED—IMPORTED GERMAN WINE
LIEBFRAUMILCH CASE OF 12 $10.56 88c 5th

KENNAWAYS—86 PROOF—IMPORTED
SCOTCH WHISKY $4.99 5th

DE FALCO'S BAKERY

2-LAYER—7-INCH—REG. $1.39
BANANA NUT CAKE $1.19

BUTTERFLAKE—TENDER—REG. 6 for 33c
DINNER ROLLS 6 FOR 29c

TENDER SPONGE CAKE W/LEMON-CHERRY CENTER
MARY ANN LEMON TREAT 23c ea.

FRESH—LARGE LOIN
PORK CHOPS 79c lb.

YOUNG MEATY—TURKEY
DRUMSTICKS 33c lb.

WILSON'S CRISPRITE
SLICED BACON 1-lb. pk. 59c

HONEYRUCKLE—FROZEN WITH GRAVY
SLICED TURKEY 3 6-oz. pkgs. $1

U.S.D.A. 'CHOICE' BEEF—BONELESS
CHUCK STEAKS 89c lb.

BONELESS U.S.D.A. 'CHOICE' BEEF
RUMP ROAST 89c lb.

BONELESS U.S.D.A. 'CHOICE' BEEF
LONDON BROIL 98c lb.

U.S.D.A. 'CHOICE' BEEF—BONELESS
CHUCK ROAST 89c lb.

U.S.D.A. 'CHOICE' BEEF
BEEF SHORT RIBS 33c lb.

FILLETS
FRESH ROCK COD 79c lb.

PRE-COOKED
BREADED PERCH 69c lb.

SUPERIOR FROZEN
FISH STICKS 14-oz. pkg. 55c

BLUE CHIP STAMPS

LIBBY'S TOMATO JUICE 4 46-oz. cans $1

BLUE CHIP STAMPS

SALAD OR COOKING
CRISCO OIL 24-oz. btl. 37c

BLUE CHIP STAMPS

BETTY CROCKER BISQUICK 40-oz. pkg. 39c

FOOD GIANT
LIQUID BLEACH plastic gallon 33c

GREEN GARDEN
S&W SWEET PEAS 4 tall 303 cans $1

GOLDEN CREME (QUART 59c)
COTTAGE CHEESE pint ctn. 31c

VITA-PAKT
GRAPEFRUIT JUICE quart bottle 39c

FRESH MIST—LIGHT MEAT
CHUNK TUNA no. ½ can 25c

FRESH KIST
PORK & BEANS 3 40-oz. cans $1

FRESH KIST
BARTLETT PEARS no. 2½ can 39c

PETUNA
CAT FOOD 10 6-oz. cans $1

LIBBY'S—KOSHER
DILL PICKLES 3 22-oz. jars $1

WELCH'S—PURE
GRAPE JELLY 20-oz. jar 43c

MAGIC CHEF
PEANUT BUTTER 1-lb. jar 49c

MAGIC CHEF
BLACK PEPPER 4-oz. can 29c

DEL MONTE – TOMATO
CATSUP 14-oz. btl. 15c

FROZEN '5-MINUTE'
BIRDS EYE VEGETABLES
• PEAS • CUT CORN • PEAS & CARROTS • SPINACH • BROCCOLI
6 10-oz. pkgs. $1

FROZEN FOODS

BIRDS EYE VEGETABLES
• REGULAR OR FRENCH CUT GREEN BEANS • MIXED VEGETABLES
4 reg. pkgs. $1

• BABY LIMAS • CAULIFLOWER • FORDHOOK LIMAS • BROCCOLI SPEARS • ITALIAN BEANS
3 10-oz. pkgs. 85c

IN SAUCE
• RICE, PEAS & MUSHROOMS • GLAZED BEETS • VEGETABLE MEDLEY • FRENCH BEANS/ALMONDS • BROCCOLI/HOLLANDAISE • MIXED VEG./ONION
35c reg. pkg.

ORANGE BREAKFAST DRINK—9-OZ. CAN
Birds Eye Awake 35c

BIRDS EYE—QUART CTN.
Cool Whip Topping 55c

DELICATESSEN

DE FALCO'S-ASSORTED SLICED
LUNCH MEATS
• BOLOGNA • COTTO SALAMI • PICKLE LOAF • OLIVE LOAF • SANDWICH LOAF • DUTCH LOAF
3 6-oz. pkgs. $1

LEO'S ASSORTED
CHIPPED MEATS
• BEEF • HAM • CORNED BEEF • TURKEY • PASTRAMI
3 3-oz. pkgs. $1

De Falco's Deluxe Sliced—Wisconsin Processed—8-oz. pkg.
AMERICAN, SWISS, PIMENTO 45c

Country Lane—Plain or Buttermilk
BISCUITS 3 8-oz. tubes 29c

FRESH KIST PRODUCE

ICEBERG HEAD LETTUCE
2 large heads 29c

SOLID—RED RIPE
CHERRY TOMATOES 12-oz. basket 15c

GREEN—SLICING
LONG CUCUMBERS 2 for 29c

RED EMPEROR
JUICY GRAPES 2 lbs. 29c

BROWN—STEAK
LARGE MUSHROOMS 1/2-lb. 39c

POINT LOMA • 1666 Rosecrans at Lowell
CLAIREMONT QUAD • 3015 Clairemont Blvd.
NORTH CLAIREMONT • 3994 Clairemont Mesa Blvd.
FEDERAL & EUCLID • 1655 Euclid
EL CAJON • 391 North Magnolia
PACIFIC BEACH • 1702 Garnet Street
SPRING VALLEY • 555 Sweetwater Road
CHULA VISTA • Shopping Center
BON VIVANT • 551 "I" Street
CAMPUS SHOPPING CENTER • Mission Valley Center
ESCONDIDO MID-TOWN PLAZA • 6331 El Cajon Blvd. • 405 North Escondido Blvd.

Sharper-looking paper designed just for YOU

The Sentinel with this issue introduces several planned improvements in the area of typography—the design and appearance of the paper.

Readers will notice that the headlines look different. The difference is that the paper no longer capitalizes words in headlines, except proper names and the first word in the headline. This is a growing trend among modern American newspapers.

The elimination of some unnecessary typographical elements, such as horizontal lines between stories, will also be noticed.

Another change involves the use of type that LOOKS LIKE THIS (called boldface capitals) within long stories to introduce typographic "color" and break up large gray masses of type.

We'll be making other improvements in the Sentinel in the near future—all for the benefit of you, the reader.

Glub, glub

Swimming classes for bebinners and advanced beginners are being held each Wednesday, Thursday and Friday for 30 minutes from 3:30 to 4:30 p.m. at the Mission Beach Plunge. Additional information is available by calling the city Recreation Department's Aquatic Division at 224-2439.

For the ladies

An exercise and swim class — for ladies only — is scheduled each Tuesday from 7 to 9:30 p.m. at the Mission Beach Plunge. Registration information for the class is available by calling 224-2439.

Museum plans nature walk

A nature walk to observe the tide pools at Cabrillo National Monument is planned Saturday at 2 p.m. by personnel of the San Diego Natural History Museum, Balboa Park. Interested persons can meet at the Visitors' Center.

Motion pictures will be shown Sunday on the California gray whale, seals and sea lions, in the Natural History Museum lecture hall, Balboa Park, at 1:30 and 3 p.m. Donation is 25 cents for adults and 10 cents for unaccompanied children to 16 years of age. Members of the Society and servicemen in uniform are admitted free.

OBITUARIES

WALTER E. MAISER

Funeral services were held yesterday for Walter E. Maiser, 82, of 4948 Long Branch Ave., Ocean Beach, who died Friday in a hospital.

Mr. Maiser was a native of New Mexico. He was a painting contractor and lived in San Diego for 57 years.

Surviving are one brother, Raymond of Ocean Beach; and one sister, Miss Elsie Bushore of Escondido. Interment was in Mount Hope Cemetery.

FRANK CORRAO

Funeral services were held Monday for Frank J. Corrao, 42, of 3951 Atascadero Dr., who died last Tuesday at sea.

Mr. Corrao, a local fisherman for 19 years, was born is Wisconsin. He was employed by the National Marine Terminal.

Surviving are his wife, Madeline; three children, Carlo, Maria and Joe; five sisters, including Mrs. Josephine Sabatini of San Diego, and two brothers. Interment was in Holy Cross Cemetery.

Birthday for OB council

Continued from page one

"OUR BEAUTIFY OCEAN Beach Committee sponsored a very successful youth clean-up drive," continued Titlow, "and our street dance for youth of the community was a notable event. Also, our first Halloween window-painting contest proved highly popular.

"Most important of all, the Town Council has given the community a chance to participate in its own destiny. With the great opportunities available in a seaside community like ours, we are planning even greater things for Ocean Beach," he concluded.

The council office is open Mondays through Fridays from 10 a.m. to 1 p.m. Mrs. Fran Hanks is the executive director and Mrs. Peggy Johnston is the office secretary.

MENTAL PICTURE

Be honest, always — true reflections come from thinking, not looking into mirrors.

MANAGER CAMPBELL

THE NEW VONS AT BALBOA MESA: Gleaming and modern.

RIBBON-CUTTING CEREMONIES HELD

Vons new store open for business

Vons, one of the oldest and most respected West Coast food chains, opened another glistening new store here yesterday.

The new Vons is located at 5555 Balboa Ave. (at Genesee) in the Balboa Mesa Shopping Center. The structure, which exceeds 27,200 square feet, is now open to the public following traditional ribbon-cutting ceremonies yesterday morning, in which civic dignitaries and business officials participated. Special gifts were presented at the door to the first shoppers. A five-day grand opening sale will feature reduced prices in all departments.

Among those invited to the ribbon - cutting ceremonies were Charles T. Von der Ahe, chairman of the board of directors of Vons Grocery Co.; T. A. Von der Ahe, president; W. L. Von der Ahe, executive vice president; W. R. Hayden, senior vice president; and San Diego Mayor Frank Curran, County Supervisor Jack C. Walsh, City Councilmen Floyd Morrow and Helen Cobb, County Administrator Fred Morey, City Manager Walter Hahn, City Attorney Ed Butler, Police Chief O. J. Roed, Fire Chief Ray Shukraft, and Postmaster Ralph Colonell.

Also Miss Sherry Vrooman, "Miss Clairemont"; Henry Ross, president, Clairemont Town Council; Mark Manion, President, Mesa del Sol Town Council; David L. Garfield; George Duey and Dave Russian, Long Drug Stores; John Walsh, manager, W. T. Grant Co.; Hobby Myers, publisher, The Sentinel; Harry Newman, Newman Associates, site developer; the Rev. and Mrs. John Sanford; Dr. and Mrs. Marvin Goldberg, La Jolla; Dr. John R. Stevenson, president, University City Civic Association; Mrs. Richard Hancock, president, University City Federated Women's League; Mrs. Malvin Hill, president, University City Woman's Club.

Also, Mrs. Robert McCartney, president, Marcy PTA; Mrs. Robert Bradford, Curie PTA; Mrs. Tommy Cawley, president, Spreckles PTA; Mrs. Albert D. Johnson, president, Clairemont Woman's Club; Mrs. Edith R. Keck, home economics supervisor; Mrs. John Keiper, president, Clairemont Junior Woman's Club; Mrs. Benton Rambo, president, Kearny Mesa Junior Woman's Club; Mrs. Millie Carpenter, Mothers' Club of Clairemont Boys' Club; Ernest W. Hahn, general contractor; Herbert W. Angel, architect; Opal Crandal, home economist; J. M. Long, president, Longs Drug Stores; Robert Butler, real estate representative, W. T. Grant Co.; James D. Harper, corporate vice president, Union Bank, and R. F. Bachman, vice president, Title Insurance & Trust Co.

All shoppers will be eligible to win a host of valuable prizes, incuding the unique first prize, "Live Free for a month!" Vons will pay all bills —house payment, food, car payment, utilities — everything up to $500. Other prizes include a Udico Broilmaster, a Teflon electric fry pan, an Osterizer-Blender, a Sylvania transistor radio, a Westinghouse lamp radio, two solid state radios in miniature antique cars, two ladies' Gervais Penard pendant watches, and 10 Kodak Instamatic cameras, to complete the list of 20 prizes.

To be eligible for one of the prizes, persons simply sign their cash register receipts or registration blanks and drop them into the receptacle at the front of the store. It is not necessary to make a purchase. Contestants need not be present at the time of the drawing in order to win. Winners' names will be posted in the store beginning Feb. 8 at noon.

The grand opening sale will feature specials in each and every department, according to Vons San Diego store manager, Al Campbell. Grand opening prices will be in effect through Sunday.

Vons San Diego is the first unit to open this year in Southern California. The market features modern merchandising techniques for customer convenience and service. It boasts attractive color schemes and decor. Venetian terrazzo floors are seen throughout. Colorful, contemporary ceramic tile murals are featured for special effects. Interior colors are gay and vibrant. Soft music from hidden speakers, the harmoniously decorated interior and scientifically cooled air all help make shopping more pleasant.

A new feature is the extensive non-foods department, including ready-to-wear items for every member of the family, along with a large selection of national brand appliances, hardware items and housewares. A large wall directory may be seen and read from any point in the store and the wide aisles keep the flow of traffic moving smoothly.

Supply corps

Navy Ens. Raymond W. Dyer, son of Mr. and Mrs. Robert W. Dyer, 3412 Browning St., Point Loma, has graduated from the Basic Qualification Course of the Supply Corps at the U.S. Navy Supply Corps School, Athens, Ga.

The 26-week course prepares junior officers for Supply Corps duties at shore installations and ships around the world.

Andy Williams Fund set; aids research fellowships

The Salk Institute has established an Andy Williams Fund to support outstanding young scientists and cancer research.

Proceeds from the "Andy Tonight" talent spectacular to be held in the San Diego Civic Theater the evening of Jan. 28, and the Andy Williams Golf Tournament scheduled from Jan. 28 through Feb. 3 will be used to support fellowships in research areas now under study at the institute.

Dr. Jonas Salk, director of the institute, noted that many of the fund recipients will work on one of four biological approaches to cancer that are being explored by Resident Fellows at the center. Specifically, these programs include the immune defense mechanism and the effect of viruses on these defenses, being studied by Dr. Melvin Cohn; the mechanism of cancer production, under analysis by Dr. Renato Dulbecco; growth factors in the blood serum that affect normal and cancerous cells, the concern of Dr. Robert Holley; and the study of the cell components involved in immune response to cancer and how it occurs, the focus of Salk's own laboratory.

The bulk of the Andy Williams Fund will be used to advance these studies.

Commenting on the new fellowships, Salk declared that the Andy Williams Fund will "enable the young postdoctorate fellows to interact with top caliber scientists in a situation which would allow the younger scientists to pursue their own interests, further develop their potential and advance their specific fields of science. The opportunity to sponsor the brightest of young scientific minds is one of the foremost contributions that this type of institution can make."

Salk concluded, "We at the institute are deeply grateful to Andy Williams for the generous contribution of his talents and to the citizens of the San Diego area who will attend the two events this year."

In 1968 the "Andy Tonight" show and the Andy Williams Open raised $80,000 for research work at the Salk Institute.

The "Andy Tonight" show is sponsored by the Women's Association for the Salk Institute.

REAL ESTATE CORNER

By MAURICE J. SIEGEL, Realtor

How can you determine if a house is well-constructed?

On first entering a house look at the hardware, trim, and fixtures. Good hardware usually indicates good quality throughout the house.

Return to the first floor. Check the ceilings and walls. Small wall cracks shouldn't bother you unnecessarily. They are very common and may not always indicate poor construction. Look at the woodwork. Open and close windows and doors.

Also check the floors. Are there signs of undue wear or splintering?

Your Realtor may know the history of the house. A good house is like a good friend.

Do you have special real estate problems? Why not let us solve them!

At SIEGEL REALTY our twenty-five years of experience assures you of the finest quality and service. We cover all aspects of the realty investment business at SIEGEL REALTY, 4170 Voltaire St., 223-7147. Open 8 to 6, 7 days a week.

Paid Advertisement

READERS' VIEWS

He'd like to see us wave our flag more

Editor, The Sentinel:

I don't see any place in your paper for loyal Americans to air their views on subversive publications. Why?

The communists have so many ways and means to spread their poison in this country, I can't understand why the local publications don't use their positions to air opposing views to this totalitarian government.

I suppose I am whistling up a slack halyard, though, as you folks seem to be in agreement with this changeover.

I don't understand, however, why such a supposedly highly educated population can be so blind to the fact that the communists have to build fences to keep their populace at home. They all seem to wish to escape to the free countries. Why?

I would like to see a little more flag-waving on your part to gain a little of my respect.

LT. C. I. LAULO, USN (Ret.)

● The Sentinel, unlike reader Laulo, believes patriotism is better carried in a quiet place in the heart than continually shouted from the housetops. However, if he insists on judging us by how much we wave the flag, he is hereby invited to come down during the work week and see our flag waving on its flagpole.—EDITOR.

EXPERIENCE

Anyone's life is a succession of lessons—and only by living can they be understood.

GINA'S BEAUTY BOUTIQUE

"TREAT YOURSELF TO BEAUTY"

— We Offer —
- Complete Beauty Service
- Wigs and Wiglets Cleaned and Restyled
- Nice selection of Gifts in Our Boutique Shop

1360 ROSECRANS • Suite D • Phone 224-2739
COMPLETE BEAUTY SERVICE

MYERS & STUART is the place on the Peninsula to buy . . .
Michelin X
Radial Steel Cord Tires
The original radial tire
Guaranteed for 40,000 Miles
MYERS & STUART
MOBIL SERVICE
NEWPORT at CABLE 223-7008

ELM'S
OUR 33rd YEAR
ANNUAL JANUARY SALE

MEN'S SUITS
NATIONALLY FAMOUS BRANDS
REDUCED NOW!
The newest models, fabrics and colors. Natural shoulder or Continental styling.
HART SCHAFFNER and MARX
Were 95.00 to 125.00 76.98 to 96.98
PALM BEACH and DON RICHARDS
Were 65.00 to 85.00 52.98 to 69.98
No Charge for Cuffing

SPORT COATS
IMPORTANT SAVINGS ON FINE LABELS
Reductions now on Hart Schaffner and Marx, Palm Beach and Don Richards Sport Coats.
Were 35.00 to 69.95 27.98 to 54.98

CONFIDENCE BRAND NAMES SATISFACTION Award Winning Retailer

CLEARANCE
On Short Lines from Many Famous Labels
SWEATERS Were 12.00 & up ..... 8.98 & up
SPORT SHIRTS Were 4.00 to 12.00 2.98 to 8.98
CASUAL SLACKS Were 7.00 to 9.00 ..... 4.98 to 6.98
MEN'S SHOES Were from 16.95 ..... 12.98 & up

FLORSHEIM SHOES
Selected Florsheim Shoes From Our Regular Stock!
Values to 29.95
17.80 19.80 21.80

— ONE GROUP —
MEN'S SWEATERS and KNIT SHIRTS
UNUSUAL VALUES!
Turtle Neck Styles UP TO ..... 40% Off

Use Elm's Revolving Charge Plan. Also BankAmericard or Master Charge
ELM'S
4985 NEWPORT AVE.
OCEAN BEACH
Open Monday & Friday Evenings 'til 9 p.m.
• OCEANSIDE • CARLSBAD • ESCONDIDO • OCEAN BEACH • EL CAJON

Retired?
Now You Can Get The BEST BUY We've Offered in 33 Years—

How does a guaranteed annual income for life of 11% of the price you pay for an annuity sound to you? Starting immediately. Guaranteed even if you live to 100 or more.

That's just about what an Equitable Immediate Life Annuity can give a man who's 70 years old. Not quite as much for women because they live longer.

With the new, improved rates just announced, Equitable now offers men and women under 76 more income for their money than at any other time in the past 33 years.

This 11%* is derived from both principal and interest. But you don't have to worry about outliving your principal. Equitable guarantees your annuity income as long as you live.

Only a life annuity can provide such a guarantee. And nothing can ever reduce the income that's written into your Equitable annuity contract.

At your age, what's the lifetime income you can get? (The older you are, the higher the yearly income — about 13% for a man of 75).

There's an Equitable annuity to meet your special needs. And you may qualify for our most favorable rates in the past 33 years. Want details — for yourself or someone else? Just send us the coupon.

Dear Mr. Kaiser
Please send me a free copy of Equitable's annuity booklet. I understand I am not obligated in any way.
Name .....
Address .....
City ..... County .....
State ..... Zip Code .....

THE EQUITABLE
© The Equitable Life Assurance Society of the United States, New York, N.Y. 1968

ARNOLD I. KAISER,
District Manager
Suite 300 - 1315 Third Avenue
San Diego, California 92101
Phone: 233-8944

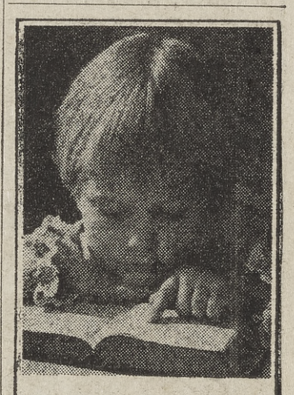

What do you tell your child about God?

Or, more important, what do you tell yourself about God?

Nothing has greater bearing on your well-being and your child's.

The confidence you have in God's love helps your child feel God's presence. It helps him gain confidence in good. And it creates an atmosphere of harmony, which is so important in any home.

The Bible, books, and periodicals in our Reading Room can help you research and prove for yourself the truth about God and man. And this can bless all the members of your family.

CHRISTIAN SCIENCE READING ROOM
1909 CABLE ST.
OCEAN BEACH

mayfair SUPERMARKETS

...THE MOST IMPORTANT INGREDIENT IN COOKING!

QUALITY • SERVICE & LOW PRICES

BLUE CHIP STAMPS

MAYFRESH OLEO
1-lb. CARTON
2 for 29¢

mayfair VALUABLE COUPON
With This Coupon Only
GALA TOWELS
JUMBO SIZE (LIMIT 2)
19¢
LIMIT 1 COUPON PER ADULT CUSTOMER. OFFER GOOD JAN. 16th THRU JAN. 22nd

LARGE EGGS
Mayfresh Grade AA
49¢ DOZ.

EXTRA LARGE DOZ. 53¢
MEDIUM GRADE AA DOZ. 45¢

PILLSBURY FROSTING
13 oz. Creamy Fudge, 14 oz. Creamy Vanilla ..... 37¢

SCOOTER PIES ..... BURRY'S 14-OZ. PKG. 39¢

KAL KAN CANNED DOG FOOD
15 oz. Chicken Parts; 16 oz. Pet Stew; 15 oz. Chic. Rounds; 14 oz. Chic. Stew ..... 5 FOR $1

S&W VEGETABLES
Cut Green Beans, Peas, Cream, or Whole Kernel Corn, #303 cans 4 FOR $1

FOLGERS COFFEE 1 lb. can ..... 67¢
FOLGER'S 2-lb. $1.33 ..... 3-lb. $1.93

Arden Dairy Specials!
ARDEN ICE CREAM Flavor Fresh, ½ gal. ..... 69¢
ARDEN YOGURT Low fat, all var. ½ pt. ..... 5 FOR $1

PREMIUM CRACKERS Nabisco, 1 lb. ..... 31¢
INST. COFFEE Maxwell House, 10 oz. $1.29
VICKS FORMULA "44" Cough Syrup, 4 oz. ..... 83¢
PARTY COOKIES ABC Party Asst. 17½ oz. ..... 59¢
DASH DETERGENT GIANT SIZE DEAL PACK ..... 59¢

PILLSBURY BATTER
CAKE MIX REGULAR SIZE, ALL YOUR FAVORITES 29¢

22-OZ. GIANT SIZE DEAL
JOY LIQUID 10-OZ. FREE 59¢

Franco-American
SPAGHETTI 15½ oz. cans 7 for $1

10½-OZ. Cheerios; 12 oz. Wheaties
G-M CEREALS 3 for $1

Facial Tissues, 200 count. 2 ply
KLEENEX 4 for $1

All This PLUS the Bonus Savings of Valuable Blue Chip Stamps!

mayfair Frozen Food
MINUTE MAID ORANGE JUICE
6-OZ. CANS 5 for $1

FROZEN PIES Mayfresh, 8 oz. Beef, Chick., Turkey & Mac. & Cheese ..... 7 FOR $1
ORE-IDA POTATOES PIXIE Crinkle, 1¾ lb. ..... 29¢
FISH 'N CHIPS Certifresh, 16 oz. pkg. ..... 59¢

mayfair Fruits & Vegetables

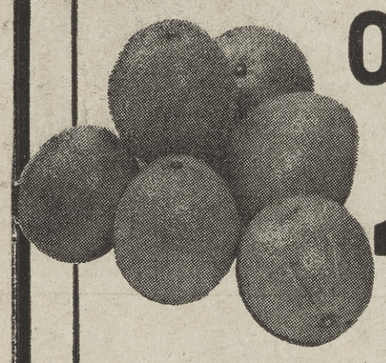

ORANGES
SUNKIST NAVEL SWEET JUICY
10¢ lb.

CELERY CRISP, TENDER ..... EA. 10¢
PEARS FANCY D'ANJOU ..... 4 LBS $1
CARROTS TOPS CRISP, TENDER ..OFF 3 LBS 29¢
ONIONS U.S. NO. 1 SPANISH 3 LBS 25¢

SMOKED PICNICS
Hoffman, Tender Eastern Pork, Sweet smoke cure.
39¢ lb.

BEEF LIVER Freshly sliced .... lb. ..... 59¢
SLICED BACON 1-lb. PKG. MAYFRESH or HOFFMAN BETTER MAID 59¢

RIB STEAKS
USDA Choice Beef, very tender and juicy.
98¢ lb.

Fresh Fryer Parts!
Plump, meaty, hand-cut pieces. Legs, Thighs, Breasts.
59¢ lb.

PORK CHOPS
Smoked, Center cut, delicious hickory smoke flavor.
89¢ lb.

CORNISH GAME HENS USDA Grade A, 20 oz. min. wt. ... ea. 69¢
TAVERN HAMS Hoffman, boneless, ready to eat $1.29 lb.

CENTER CUT BEEF SHANKS lb. 49¢
BONELESS STEWING BEEF lb. 89¢
SHORT RIBS OF BEEF lb. 39¢
FRESH BEEF HEARTS lb. 49¢
FRESH BEEF TONGUES lb. 59¢
HALIBUT STEAKS CENTER CUT lb. 79¢
PENN SAUSAGE HOT OR MILD SMOKED lb. 69¢
LINK SAUSAGE HOFFMAN SKINLESS 8 OZ. 25¢

mayfair Delicatessen

LONGHORN CHEESE
By the Piece.. 89¢ lb.

ALL MEAT BOLOGNA MAYFRESH ..... 14 OZ. PKG. 59¢
ARDEN CHEESE SPREAD INDIVIDUALLY WRAPPED SLICES ..... 12 OZ. PKG. 59¢
BAR NONE SALADS 14 OZ. JARS SWEET & SOUR VEG. 14 OZ. 49¢ ..... ASSORTED 39¢

100 BONUS BLUE CHIPS STAMPS WITH EACH OF THESE ITEMS!

Fully Cooked, sl. & tied, Hoffman
SMOKED PICNICS ..... lb. 45¢
USDA Choice, well aged, tender
BEEF RIB ROAST ..... lb. 98¢
USDA Choice, wastefree, boneless
CHUCK ROAST ..... lb. 98¢
NO BACKS & NECKS or GIBLETS
BEST O' THE FRYER ..... lb. 59¢

mayfair SUPERMARKETS
BAKERY SPECIALS
JAN. 16-17-18-19

DANISH ROLLS PKG. OF 3 39¢
GERMAN CHOC. CAKE 89¢

mayfair Liquor
KENTUCKY QUALITY
BOURBON
ST. KTY Bourbon 4 Years Old 100 Proof
Fifth .. $4.49

ST. KTY. BOURBON 80 PR KENTUCKY CHOICE ..... Fifth $3.79
McCLELLAN SCOTCH IMPORTED 80 PROOF ..... FIFTH $3.99
ZAROFSKY VODKA 80 PROOF ..... QUART $3.69
IMPORTED WINES COLLI PISANE CHIANTI, SIVA ITALIAN BLANCO ITALIAN RED, ITALIAN RUSSO WINE ..... FIFTH 99¢

JOHNSON'S GLO-COAT WAX ... 27 OZ. 89¢ LEMON PLEDGE 14 OZ. $1.35 JOHNSON'S GLADE DEODORIZER ALL SCENTS 7 OZ. 55¢

ADVERTISED PRICES EFFECTIVE 7 FULL DAYS THURS.
JANUARY 16th thru WED., JANUARY 22nd
21 FRIENDLY LOCATIONS including
KEARNY MESA 3560 Ashford
LA JOLLA 7525 Eads
4480 Niagara OCEAN BEACH

BLUE CHIP STAMPS

mayfair SUPERMARKETS

BEAUTIES AND THE BEAST—200th Anniversary hostess Leslie Brooks is embraced by a Tecate "old man" while Barbara Wager looks on during the Dance of the Viejos at Tecate Day ceremonies Saturday at the Pink Plaza of Old Town. Twelve members of the Ballet Folklorico de Tecate performed. The afternoon's activities include music, singing, dancing, and sketches by the folk ballet. The 200th's week-long Fiesta 200 for January ended Sunday with Tijuana Day.

Marching band plans annual winter concert

Members of San Diego State College's marching band will display the other half of their talents tomorrow when they present their annual winter concert.

An evening of concert music will be the theme when the San Diego State wind ensemble and symphonic band present the free public concert at 8:15 p.m. in Montezuma Hall, Aztec Center.

Members of the wind ensemble and symphonic band are members of the marching band, and alter instrumenta tion for concert work. Students representing more than 32 departments on campus participate in the band.

Norman Rost will direct the program, which will feature numbers written specially for the wind band. He will be assisted by Michael Smith. Of particular interest is "Spectrum," a piece which is written for band and tape recorder. This number is representative of the current trend to use the medium of electonics in performances.

The wind ensemble will open the program with three numbers "Dedication Overture," by Vittorio Giannini. "Prelude in E flat Minor," originally written for piano by Dmitri Shostakovich and arranged for band by Donald Mairs, and "Spectrum," by Herbert Bielawa.

The second half of the program will feature the symphonic band. The program will be: "Symphonic Dance No. 3, 'Fiesta'," written by Clifton Williams; "Designs, Images and Textures," by Leslie Bassett; "Italian Polka," by Sergi Rachmaninoff; highlights from "Camelot," by Frederick Loewe; and "Thundercrest March," by Eric Osterling.

SALUTE TO NEW YORK—A bevy of girls dressed in the style of the Lillian Russell era enhance the opening number of Holiday on Ice, "Hello, New York." The production will be seen through Sunday at the International Sports Arena.

Holiday on Ice continues run this week at the Sports Arena

One of the most successful ice shows in the world, Holiday on Ice, continues its 1969 edition through Sunday at the International Sports Arena.

The colorful production has drawn record-breaking capacity crowds to the arena for the past two years to see the show which is one of five units of the company touring the world. Holiday on Ice is seen in 69 countries and 281 cities.

Starring Ronnie Robertson and Anna Galmarini, the show will present lively musical entertainment with lavish costumes, extravagant lighting effects and sensational international skating talent in its 24th edition.

The company will coordinate the skills of world skating champions, comics and animals. Talented chimpanzees featuring "Johnny Holiday" will join forces to present the most elaborate show ever produced by Holiday on Ice.

Ice performances are slated at 8 p.m. through tomorrow with shows at noon, 4:30 p.m. and 8 p.m. Saturday and at 1 and 6 p.m. Sunday.

Tickets are on sale at Guthrie's Fashions, 4879 Newport Blvd., and at Highlander Men's Shops, all Metro Ticket Agencies and the Arena Box Office. For further information call 224-4176.

Handwriting Analysis

ELDENE WHITING

Who needs graphology?

We all do at some time during our lives and for many different reasons—job aptitude, health problems, or some personal affair that crops up unexpectedly to stir one's doubts.

A man called me to inquire if graphology could help him decide whether to take a wife. As the story unfolded the request seemed logical.

He is a man in his late sixties. For four years he has been a widower. His former marriage was long and successful so the past four years has made loneliness a constant companion.

For several months he has been chatting after church with a "maiden lady" near his own age. They have many common interests. Occasionally they spend a Sunday afternoon exploring San Diego sights.

"Nothing serious has developed, but I find I want to spend more than one day a week in her company," he told me. "This scares me."

And well it should .This man is past the age where he has time to make mistakes. Emotional trauma in later years is a deeper hurt than when youth can serve as a buffer.

He wonders what kind of health the lady is enjoying? Could she become a burden rather than an asset to happiness?

And what about finances? He doesn't know what her circumstances are, but he knows his retirement income has a ceiling. How much difference will this make? This far sighted man wants to know these answers before he commits himself further.

An analyis of the lady's handwriting would help solve much of his dilemma without upsetting the present friendship status.

If her handwriting is firm and strong in pressure and size the chances are she is a physically vigorous as she appears each Sunday morning. If she fills each page of writing from margin to margin with close-knit, controlled letters, he can be assured she knows the value of a dollar.

There are many other points he may discover as the friendship blossoms, but knowing these points in the affirmative can help eliminate the frightful prospects and allow him to pursue his courtship with confidence and joy.

To learn the secrets your handwriting reveals, send at least three lines of writing and your signature to Eldene Whiting, P. O. Box 9234, San Diego, 92109. Include a stamped, self addressed envelope and $2 to receive a full page of personal analysis and a word check list. All correspondens is prompt, personal and confidential.

Patrol plans smog checks

The California Highway Patrol will issue citations when the required smog control devices are found to be missing or disconnected in random roadside inspections which the Patrol conducts on about 150,000 vehicles each month.

Smog control devices on the crankcase or exhaust are frequently illegally altered or made ineffective by engine modifications.

When a vehicle is exchanged in a transaction between individuals, it is the responsibility of the purchaser to ensure that required smog devices are installed and operating. The Department of Motor Vehicles will require a certificate of such fact and registration will be denied if the required devices are not properly operating.

THE WAY UP

Always assume your share of responsibility—it's often an opportunity in disguise.

Original dances planned

An evening of dance will be presented at San Diego State College at 8 p.m. tomorrow in the Dance Room of the Women's Physical Education Building.

The program will consist of original dance compositions, most of them written by Doug Kvandal and George Fogelman, accompanist-composers for the SDS modern dance classes.

The free public program will be presented by 25 students from advanced modern dance and choreography classes at San Diego State. Choreography for the group was done by Sandra Armijo, Suzanne Briggs, Joyce Martin, Linda Esposito, Naomi Saito, Tamara Elliott, Marsha Phillips, Pattie Reilly and Jo Bravick.

A special feature will be a choreography by Naomi Saito, graduate student, entitled "Man and Woman." Mrs. Saito's husband, Ted, a former art major at San Diego State, sculptured a piece as a set design.

Junior Theatre will register

Registration is under way for the spring semester at San Diego Junior Theatre. Classes are open to young people between the ages of 8 and 18.

Training is provided in acting, scenery and costume design, makeup, lighting, puppetry and interpretation of poetry, prose and drama.

Interested persons may register at the Puppet Theatre in Balboa Park on Saturdays from 10 a.m. to 12:30 p.m. and weekdays from 10 a.m. to 3 p.m. through Feb. 7. Classes will begin Feb. 8. Further information may be obtained by calling 239-1311.

Environment series set

The San Diego County Medical Society and the San Diego Cramber of Commerce will present a series of discussions on critical problems environmental and occupational health at Vacation Village Feb. 15-18.

Registration fee for the 2½-day series is $15. Further information may be obtained by calling 296-6219.

Supply clerk

Army Pvt. Alfonso Delao, 19, son of Mr. and Mrs. Manuel Delao, 5422 Lauretta, Clairemont, has been assigned as a supply clerk with the 299th Engineer Battalion near Dak To, Vietnam.

Crutch Day scheduled for Saturday

Legionnaires from all sections of San Diego County will take part in Miniature Crutch Day Saturday.

Members will be stationed at key corners from 10 a.m. to 5:30 p.m. to sell miniature crutches to relp raise funds for the March of Dimes' fight against birth defects, according to Mrs. C. W. Maxey, third vice commander of the 22nd District of the American Legion.

Each person who donates will receive a small crutch for the lapel—a reminder that he has given to the March of Dimes for a most important fight against birth defects.

They'll show how to prune your roses

A rose pruning demonstration will be held in the Municipal Rose Garden north of the Natural History Museum in Balboa Park Jan. 25 and 26.

The demonstration Saturday will be from 10 a.m. to noon and 1 to 3 p.m. The demonstration Sunday will be from 2 to 4 p.m.

String quartet to perform

The Julliard String Quartet will present a concert in the Civic Theater Jan. 27 at 8:15 p.m.

The quartet is in residence at the Juilliard School of Music, New York City, and the Library of Congress, Washington, D.C. The group specializes in classical music of the 19th and 20th centuries.

VISITOR—Gene H. Sternberg Sr., president of Optimist International, will make an official visit to San Diego Saturday and Sunday as the guest of Optimists of the California South District. He will be the featured speaker at a special luncheon meeting for district Optimists Sunday in the Bay Room of the Bahia hotel, beginning at noon.

1030 Garnet
PACIFIC BEACH
488-2421
Pit Barbecue BEEF DINNER $1.25 French fries, choice of slaw, macaroni salad or beans, French roll
Pit B-B-Q HAM Dinner 1.35
Rib Dinner $1.75
Beef Sandwich 50c
Ham Sandwich 55c
CATERING Food to Go No Extra Cost
OPEN 6 DAYS CLOSED SUNDAYS
The Barbecue Pit
4 Locations
PACIFIC BEACH EL CAJON ESCONDIDO SO. BAY PLAZA

Air Conditioned For Your Comfort
PACIFIC'S CLAIREMONT THEATRE
4140 Clairemont Mesa Blvd. Ample Free Parking Ph. 274-0901
M Suggested For Mature Audiences!
CLINT EASTWOOD in "COOGAN'S BLUFF"
IN COLOR A UNIVERSAL PICTURE
Suggested For Mature Audiences
SHOWN AT 9:00 P.M. ONLY
NATIONAL GENERAL PICTURES PRESENTS
JAMES GARNER DEBBIE REYNOLDS MAURICE RONET
HOW SWEET IT IS!
PAUL LYNDE and TERRY-THOMAS as Dilbert Ely
Technicolor Panavision
SHOWN AT 7:00 - 10:30 P.M.
SATURDAY CHILDREN'S MATINEE
Doors Open at 11:30 a.m.
2 Comedy Hits! Jerry Lewis — "THE BIG MOUTH" "PERILS OF LAUREL & HARDY"

Stardust
ROOM in Clairemont
At the QUAD BR 6-2879
Finest COCKTAILS and RESTAURANT

WOULD YOU BELIEVE
•BOWLING BALL
•BOWLING BAG
•PAIR SHOES
$27.95
Try Us—That's Our Price
Pacific Beach Bowl
1840 Garnet
274-9663

MAMMA ROSA RESTAURANT
PHONE 276-3313
"AUTHENTICALLY ITALIAN"
South Clairemont Quad

MOBY DICK'S
A Whale OF A MEAL
• Beautiful Ocean View Dining
• Excellent Seafood
• Reasonable Prices
AT THE FOOT OF GRAND
Pacific Beach • Free Parking
Call: 488-2442

UNDER NEW MANAGEMENT...
SAN DIEGO'S NEWEST AND MOST LUXURIOUS NIGHT SPOT!
DANCING NIGHTLY
Listen to Bobby Elliott with the ROCK GARDENS
Happy Hour 'til 8:30
TABLE-TO-TABLE PHONES
DELICIOUS FOOD AND DRINK
THE WAYSIDE
2590 GARNET PACIFIC BEACH

Nati's Mexican Restaurant and Gift Shop

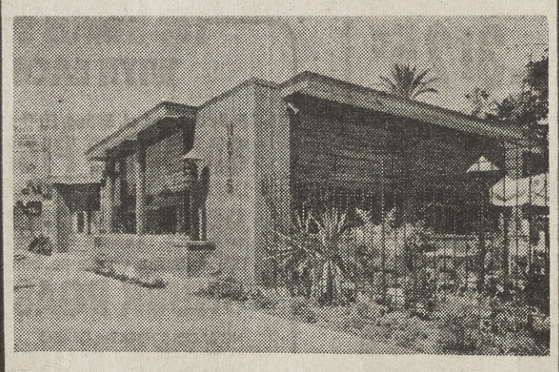

One of the finest spots in San Diego for select Mexican di shes, all prepared on the premises. Food to go. Closed Monday.
NEWLY OPENED: Nati's Tienda, featuring Mexican gift and decorator items
NIAGARA AT BACON OCEAN BEACH
224-3369

BLUE/DEARINGER'S Surf Room
SURFER MOTOR LODGE
711 Pacific Beach Drive 488-9134
Dine and Dance by the Ocean
Parties, Banquet Room, up to 110.
Breakfast 7 a.m. to 2 p.m. — Lunch 12 to 4 p.m. — Dinner from 4 p.m. except Sundays & Holidays from 2 p.m.
DAILY SPECIALS
LUNCH . . . 1.25
DINNER . . . 1.65
Sun.: Roast Turkey
Mon.: Meat Loaf
Tues.: Chicken and Dumplings
Wed.: Veal Cutlets
Thurs.: Chicken Fried Steak
Fri.: Filet of Halibut
Sat.: Swiss Steak
Soup or Salad, Vegetable, Potatoes, Coffee Served with the Above Entrees
Every Day Steaks-Lobster-Seafood

The Sound of the Sea in Stereo
KSEA 97.3FM
A McKinnon Enterprise

"REQUEST TIME"
NOW YOU CAN REQUEST YOUR FAVORITE ARTIST ON
KSON
1240 ON YOUR DIAL
CALL IN YOUR REQUEST AFTER 10 P.M.
286-1240
KSON 1240

Alpha Beta's Man in Blue says:

"At Alpha Beta you get help when you need it whatever your shopping problem--plus...

fantastic total discount savings

like the $6.63* on this page."

*Total Savings Figure Is Computed On Single Unit Purchases. The Figure Would Be Much Higher If Meat & Produce Savings Were Included

ALPHA BETA *Best for Less!*

Your ALPHA BETA Neighborhood Butcher
(the Man in the Red Apron) Proudly Offers

BUTCHER'S PRIDE MEATS

MEATS YOU'LL BE PROUD TO SERVE

- DISCOUNT PRICED • QUALITY & SATISFACTION GUARANTEED
- U.S. GOVERNMENT INSPECTED COLORADO BEEF

BUTCHER'S PRIDE MEATS — MEATS YOU'LL BE PROUD TO SERVE

LEAN AND MEATY FROM EASTERN FED PORK
PORK LOIN ROAST
RIB HALF **48¢** LB.
EASTERN QUALITY **COUNTRY STYLE PORK SAUSAGE** 49¢ LB.

INSPECTED U.S. DEPARTMENT OF AGRICULTURE — USDA A GRADE
PLUMP & TENDER WHOLE BODY
FRESH FRYERS **29¢** LB.
NO NECKS OR BACKS **'BEST of FRYER'** 49¢ LB.

DUBUQUE • EASTERN QUALITY REGULAR SLICED
IOWA MAID BACON
1-LB. PKG. **49¢**
THICK SLICED • 2-LB. PKG. **IOWA MAID BACON** 97¢

ROSE'S CHUNK ENDS **CANADIAN BACON** 98¢ LB.

CERTIFRESH 8-OZ. PKG. **FISH CAKES** 4 pkgs $1.00

MRS. FRIDAYS 8-OZ. PKG. **BREADED SHRIMP** 77¢

Fresh FILLET OF **OCEAN PERCH** 95¢ lb.

FREE NEW BUTCHER'S PRIDE RECIPE — THIS WEEK "FAMILY STEAK LA VALLEY"

FROM EASTERN FED PORK
SLICED PORK LOIN
FAMILY PACK PORK CHOPS **69¢** LB.
WILSON • 1-LB. PKG. • SLICED **CORN KING BACON** 56¢

ALPHA BETA BUTCHER'S PRIDE FRESH • DEPENDABLE QUALITY
GROUND BEEF
ECONO-PAK 3 LBS. OR OVER **43¢** LB.
FRESH • LEAN **GROUND ROUND** 79¢ LB.
1-LB. PACKAGE • SLICED **FARMER JOHN BACON** 56¢

ALPHA BETA BUTCHER'S PRIDE BEEF
U.S. GOVERNMENT INSPECTED
TENDER • JUICY • FLAVOR-AGED

SHOULDER CLOD BONELESS ROAST	89¢ LB.
CHUCK ROAST BLADE CUT	49¢ LB.
ROUND STEAK FULL CUT	88¢ LB.

THESE MEAT PRICES EFFECTIVE THURSDAY through WEDNESDAY, JANUARY 16 through 22

Double Discount About Our DOUBLE DISCOUNTS
They mean extra savings for you. Made possible by special purchases with the cost reductions passed on to you —Look for them throughout the store.

TOTAL DISCOUNTS EVERY DAY	SOME STORES CHARGE	ALPHA BETA DISCOUNT PRICE
ALPHA BETA • 6-OZ. PKGS. SLICED LUNCHEON MEATS • Cooked Salami • Olive Loaf • Pickle & Pepper Loaf	39c	36¢
ALPHA BETA • WISCONSIN MONTEREY JACK CHEESE 89c LB. VALUE		79¢ lb.
ALPHA BETA • Sealed in Flavor • 1-LB. 14-OZ. MIN. NET WEIGHT COOKED in a BAG CHICKEN	$1.39 Val.	$1.29
ALPHA BETA • FRESH LIVER SAUSAGE 79c LB. VAL.		69¢ lb.
Double Discount 1-LB. PACKAGE • ALL MEAT ALPHA BETA WIENERS	59c VALUE	49¢
FLEISCHMANN'S • 1-LB. CARTON SOFT MARGARINE	43c	42¢
ALPHA BETA • PINT CARTON COTTAGE CHEESE QUART CARTON	33c 61c	31¢ 58c
YONSON • ½ PT. CARTON IMITATION SOUR CREAM PINT CARTON	23c 39c	21¢ 35c
Double Discount 3-LB. CRISCO SHORTENING	85c	77¢
VAN CAMP • 2½ CAN PORK & BEANS	25c	25¢
Double Discount DEL MONTE • 46 OZ. CAN APRICOT NECTAR	43c	29¢
GENERAL MILLS SNACKS • BUGLES • BOWS • PIZZA SPINS • DAISYS • WHISTLES • VITTLES	39c	38¢
FROZEN • 8-INCH (24-OUNCE) SIMPLE SIMON PIES ALL VARIETIES EXCEPT CHERRY	39c	33¢
FROZEN • PACKAGE OF 10 DOWNEYFLAKE WAFFLES	39c	36¢
ALPHA BETA • 10-OZ. PACKAGE CHOPPED OR LEAF FROZEN SPINACH	17c VALUE	15¢
TREESWEET • FROZEN 6-OZ. CAN GRAPEFRUIT JUICE	27c	25¢
CHICKEN OF THE SEA • 6-OZ. PKG. SEAFOOD ENTREES	39c	37¢
ALPHA BETA • 10-OZ. PACKAGE FROZEN CUT CORN	20c VALUE	16¢
SHANGHAI • FROZEN • 10-OZ. PKG. CHICKEN, CHOW MEIN	79c	73¢
SHANGHAI • FROZEN • 16-OZ. PKG. WON TON SOUP	69c	61¢
SHANGHAI • FROZEN • 10-OZ. PKG. FRIED RICE & PORK	69c	61¢
SHANGHAI • FROZEN • 10-OZ. PKG. SWEET & SOUR BEEF	1.19	96¢
SHANGHAI • FROZEN • 10-OZ. PKG. CHICKEN with ALMONDS	1.19	96¢

TOTAL DISCOUNTS EVERY DAY	SOME STORES CHARGE	ALPHA BETA DISCOUNT PRICE
12-OZ. CAN • LUNCHEON MEAT ARMOUR TREET	55c	47¢
46-OZ. CAN • 6 FLAVORS HI-C Fruit Drinks	33c	29¢
ALL MEAT BOLOGNA ALPHA BETA 14 OUNCE PACKAGE SLICED	69c VALUE	59¢
PACKAGE OF 75 • DECORATOR Kleenex Napkins	29c	25¢
BOX OF 80 • FOR SANDWICHES GLAD BAGS BOX OF 150	33c 55c	29¢ 49c
MARGARINE NUCOA 1-LB. CARTON INCL. 2C OFF	SOME STORES CHARGE 29c	25¢
13-OUNCE CAN "TREATS" TABBY CAT FOOD	29c	23¢
KENDALL • 5-LB. BOX BURGERBITS	79c	68¢
CAT FOOD PETUNA 6-OZ. CANS ALL VARIETIES	SOME STORES CHARGE 13c	10¢
15-OUNCE CANS KAL KAN DOG FOOD BURGER ROUNDS • CHICKEN STEW • PET STEW CHICKEN ROUNDS • CHICKEN PARTS	24c	22¢
DRAIN CLEANER • 32-OZ. PLUNGE	79c	69¢
GOLDEN GROVE ORANGE JUICE BLEND ½ GAL. DECANTER	SOME STORES CHARGE 89c	79¢

BAYER ASPIRIN — Fast Pain Relief

TOTAL DISCOUNTS EVERY DAY	SOME STORES CHARGE	ALPHA BETA DISCOUNT PRICE
BOTTLE OF 200 TABLETS BAYER ASPIRIN	1.73	$1.38
ROMILAR • BOTTLE OF 30 • CHEWABLE Child's Cough Tablets	98c	78¢
Double Discount FAMILY CHEST OF 384 Q-TIPS Cotton Swabs	1.98	$1.29
RED CROSS • BOX OF 65 COTTON BALLS	45c	38¢
JOHNSON'S • 14-OZ. SIZE BABY POWDER	1.05	81¢
24 COUNT • ANTISEPTIC SUCRETS LOZENGES	59c	47¢
13-Oz. Can • Normal, Dry or Hard to Hold SUAVE HAIR SPRAY	99c	58¢
8-OZ. BOTTLE • REGULAR OR DRY BRECK SHAMPOO	1.00	79¢
8-OZ. BOTTLE BRECK CREME RINSE	1.00	79¢

Double Discount ROCKINGHAM COFFEE MUGS — IMPORTED STONEWARE **17¢** — SOME STORES CHARGE 39c

Double Discount ASSORTED • TERRY KITCHEN TOWELS	39c	23¢
Double Discount ASSORTED COLORS • TERRY WASH CLOTHS	29c	18¢
MULTI-COLORED PAPER • 36x30 IN. TOP FLITE KITES KITE TWINE • BALL OF 325 FT.	19c 15c	17¢ 12c

DOUBLE DISCOUNT COUPON
SAVE 10c With This Coupon. ONE ROLL ONLY
ASSORTED COLORS • DECORATOR or BOUTIQUE
KLEENEX TOWELS **23¢**
OUR PRICE WITHOUT COUPON 33c
SOME STORES CHARGE 35c
One Coupon per family • Adults Only
COUPON GOOD THRU JAN. 22

TOTAL DISCOUNTS EVERY DAY	SOME STORES CHARGE	ALPHA BETA DISCOUNT PRICE
12½-OZ. • 6 FLAVORS NUTRIMENT LIQUID	43c	39¢
PACK OF 8 • 3 FLAVORS NUTRIMENT POWDER	89c	83¢
CHASE & SANBORN • REGULAR COFFEE 1-LB. CAN	71c	69¢
Double Discount CINCH • 13 OUNCE PACKAGE PINEAPPLE UPSIDE DOWN CAKE MIX	29c	25¢
DIET DELIGHT • 303 CAN FRUIT COCKTAIL	29c	25¢
TRIAL SIZE LIFE CEREAL	3 1-OZ. PKGS. 10c	9¢
Double Discount 19 OZ. PKGS. • 4 VARIETIES CINCH CAKE MIXES	29c	25¢
HILLS BROS. REG., DRIP, OR ELECTRIC 1-LB. CAN HILLS COFFEE	71c	69¢
2-LB. REG. OR ELEC.	1.41	1.37
10 OUNCE JAR • COFFEE HILLS INSTANT	1.19	$1.19
Double Discount ASSORTED COLORS ZEE TOILET TISSUE 4 ROLL PACK	39c	31¢
2-OUNCE SIZE NESTEA INSTANT TEA 3-OUNCE SIZE	89c 1.33	85¢ 1.25
KRAFT • 8-OUNCE BOTTLE FRENCH DRESSING	31c	28¢
KRAFT • 8-OUNCE BOTTLE 1000 ISLAND DRESSING	39c	36¢
NO. 1½ CANS DOLE PINEAPPLE • SLICED • CHUNK • CRUSHED	29c	27¢

STORE HOURS:
MON. thru FRI. — 10 A.M. to 9 P.M.
SAT. and SUN. 10 A.M. to 7 P.M.

TOTAL DISCOUNTS EVERY DAY	SOME STORES CHARGE	ALPHA BETA DISCOUNT PRICE
Double Discount CONTADINA • 300 CAN • W/BITS TOMATO SAUCE	24c	21¢
Double Discount CONTADINA • 2½ CAN TOMATO PUREE	35c	28¢
Double Discount CONTADINA • 300 CAN • SOLID PK. TOMATOES	25c	19¢
Double Discount CONTADINA • 2½ CAN • PEELED PEAR TOMATOES	37c	31¢
Double Discount CONTADINA • 300 CAN • SLICED INCLUDES 2c OFF BABY TOMATOES	31c	27¢

Double Discount BETTY CROCKER BISQUICK 40 OZ. PKG. **41¢** SOME STORES CHARGE 49c

Better Produce at DISCOUNT PRICES

LARGE SIZE • CRISP • SOLID HEADS
LETTUCE **17¢** ea.

THIN-SKIN • FULL OF JUICE **TANGELOS** 2 LBS 29¢
2 YR. OLD • CALIF. GROWN • GRADE NO. 1 **BAREROOT ROSES** 77¢
YOUNG & TENDER **BULK CARROTS** 5¢ LB.
ZAHIDI DATES 1½ LB. PKG. 48¢

FLORIST QUALITY at DISCOUNT PRICES
NEW VARIETY, "RHAPSODIE"
AFRICAN VIOLETS 4 INCH POT $1.38

THESE PRODUCE PRICES EFFECTIVE THURS., JAN. 16 THRU WED., JAN. 22

Double Discount 27 OUNCE CAN GLO-COAT WAX 98c 77¢
Double Discount 7 OUNCE SPRAY CAN GLADE Deodorizer 59c 47¢
FLORAL SACHET OR GOLDEN

SATISFACTION GUARANTEED OR YOUR MONEY REFUNDED • WE RESERVE THE RIGHT TO REFUSE SALES TO COMMERCIAL DEALERS • SALES TAX COLLECTED ON TAXABLE ITEMS

ALPHA BETA *Best for Less!*

Pacific Beach — 730 Turquoise
Clairemont—Mt. Acadia at Ackworth
Point Loma — 3770 Voltaire

THE QUALITY LEADER— *THE PRICE LEADER TOO!*

Our Heritage of Faith...

LET'S ALL GO EVERY WEEK

Annual meeting is scheduled

"Three Elements of Abundance" will be the topic of the Rev. Robert E. Whitworth, minister of the La Jolla Community Church of Religious Science, at 10:45 a.m. Sunday in the La Jolla Woman's Club.

Leslie Cozzens will sing the solo "Leave It With Him" by James Ellis. Mrs. Dorothy Cozzens is church organist.

The annual dinner meeting for members will be held Wednesday, Jan. 29 at 6:30 p.m. in the North Room of the Woman's Club, followed by the annual report of the board of trustees to the membership.

Rabbi will lead tour to Israel in October

Rabbi and Mrs. Joel Goor will lead a Temple Beth Israel trip to Israel Oct. 6 through 27.

The tour will include complete coverage of Israel, both ancient and modern. One Sabbath will be in Jerusalem and will feature a visit to synagogues of various countries.

Special services will be held at the Western Wall. A second Shabbat will be in Safed, where the L'cha Dodee, the Welcoming of the Sabbath Bride, was composed. The fortress of Masada will be visited and an optional flight over the Sinai offered.

Other places visited in Israel will include Tel Aviv, Haifa, Caesarea, Hebron, Jericho, Bethlehem, Beersheba, Gaza Ashkelon the Golan Heights, Tiberias, Capernaum, Nazareth and Meron.

There will be sufficient free time for shopping and visiting of friends and browsing in the artist quarter of Safed. There will be one overnight on a kibbutz.

The cost per person is $1,090, plus the cost of the type of accommodations chosen for the cruise.

Further information may be obtained by calling the rabbi's secretary, Mrs. Shirley Chisholm. A detailed brochure will be available soon.

Life—and death to be explored

Facing the facts of life . . . and death . . . the Community Congregational Church of Pacific Beach, 2088 Beryl St., will have Max Trudersheim, owner-operator of the Pacific Beach Mortuary, as guest speaker for the Forum at 9:30 a.m. Sunday.

The Rev. David E. McCracken, minister, will carry on the subject in his sermon during the worship service at 10:50 am. with a sermon titled "On Facing Death".

Church school convenes also at 9:30 a.m. Nursery care is available during both services. Coffee is served on the patio between services. Further information is available by calling the church office 274-6600 on weekday mornings.

Service scheduled at USD

The Lutheran hymn, "A Mighty Fortress is Our God," will be one of many different denominational hymns to be sung at the ecumenical service of scripture and hymns to be held Sunday at the University of San Diego.

The public service will be held at 4 p.m. at the Immaculata Chapel on the campus of the University of San Diego. Layman and clergy of all faiths will participate in the service, part of the Week Prayer for Christian Unitey, sponsored by the faith and order committee of the San Diego County Council of Churches and the San Diego Roman Catholic Diocesan Ecumenical Commission.

The service will be conducted by laymen of the different churches, and the clergymen in the procession will wear the customary vestments of their churches. The processional will be the Anglican hymn "The Church is One Foundation."

The Rev. Heber Pitman, president of the county council of churches, will give the welcome. The Rev. John R. Portman, chairman, Diocesan Ecumenical Commission, will do the introductions.

Alfonso Macy, a Roman Catholic, will be the prayer leader, and Carl Gorham, a Lutheran, will be the choir director. The homily, "How We Are One," will be given by the Rev. Jack Lindquist, a Lutheran pastor.

Church buys apartment for expansion

St. Paul's Lutheran Church has purchased the four unit apartment building at the west edge of its present property line, 1326-32 Felspar St. in Pacific Beach.

The purchase is a part of an expansion program required for adequate classroom space and playgound area for the Christian Day School, Sunday School and fellowship activities.

The availability of this property and its purchase will postpone the proposed building program by approximately one year. New zoning, financing and a new architectual study will now be called for, thus enlarging the proposed building needed for school classrooms and a fellowship hall.

"You, Too, Can Witness" is the theme of the evangelism thrust which will be carried out among all age groups at St. Paul's during the first three months of 1969. The program is designed to involve the day school, Sunday School and youth of the church, training and encouraging all members to witness wherever they are—not only by word of mouth but also by behavior and Christian action.

Worship Services are held each Sunday at 8:15 and 11 a.m. Sunday School and Bible classes are conducted at 9:45 a.m.

Rabbi elected

Rabbi Joel S. Goor, spiritual leader of Temple Beth Israel, was elected corresponding secretary of the Pacific Association of Reform Rabbis during its 24th annual convention held recently at Hotel Del Coronado.

'You Are Hereby Called' will be Sunday topic

The Rev. Richard Knutzen, pastor of youth and education at Clairemont Lutheran Church, will have as his sermon theme Sunday, "You Are Hereby Called." His text is from Isaiah 61:1-6.

Family Worship Services are at 8, 9 and 10:30 a.m., with Sunday School at 9 and 10:30; Evening Vespers are at 7 p.m.

The Couples Club has announced its new slate of officers for 1969. They are Chester Coolong, president; Keith Peterson, vice-president; Penny Hopkins, secretary; and Pauline Copeland, treasurer. Tomorrow evening the club will meet at the church at 7 o'clock for a business session and refreshments, and then attend the evening performance of "Finian's Rainbow."

Boys in confirmation class and confirmed youth who are interested in serving as Acolytes are asked to meet at the church Saturday at 10 a.m.

Expressions, the senior high youth group, is making preparation for Youth Sunday Feb. 9. They are making an intensive study at their Sunday evening meetings of the subject, "Worship." The group meets at various homes for study, fellowship and fun.

NTC chaplain will talk at Clairemont church

Chaplain Gerald Reiff of the Naval Training Center will be the pulpit guest of the Family Reformed Church of Clairemont Sunday.

For the 9 and 10:30 a.m. services Chaplain Reiff has chosen "A Synagogue to Satan" as his sermon subject. For the Evening Vesper at 7 p.m. he will speak on "Whose Justice?"

The Rev. Daniel Fylstra, pastor of the Family Church, will be in New York for meetings of the Interchurch Relations Committee of the Reformed church in America. The committee is responsible for the various contacts of the Reformed Church with other churches and ecumenical programs, such as the Councils of Churches, the American Bible Society, the Lord's Day Alliance, the World Home Bible League, and other interdenominational agencies.

Chaplain Reiff is a minister of the Presbyterian Church in the United States with which the Reformed Church in America is presently considering merger. If the union is approved by the presbyteries of the two churches, it will bring into being the Presbyterian Reformed Church in America at the two churches' national meetings next June.

Sunday school classes are held at the Family Church at 9 a.m. Women's Bible Study is offered on Wednesday at 10 a.m., and an adult study in doctrine is held on Wednesday at 7 p.m. A Pastor's Class in preparation for church membership will begin a new session on Wednesday at 8 pm.

Weisshaar will speak on Sunday

The Rev. Milton Weisshaar, senior minister at Pacific Beach United Methodist Church, will be in the pulpit Sunday at both services of worship, 9:30 and 11 a.m.

He will be speaking on "What We Know About God".

Special music by the chancel choir will be directed by E. R. Zaloudek. Janie Prim will be at the organ.

Sunday will be "METRO" Sunday, the designated third Sunday of the month when members and friends of the church assume responsibility for collecting canned and dry-packaged foods for Methodist Mission to Metropolis, an inner-city project of the United Methodist Church Union

This weekend members of the Junior High Methodist Youth Fellowship will attend a retreat at Camp Virginia, a United Methodist camp near Julian. The study-discussion theme will be "How Shall I Spend My Life?"

The children's choir, directed by Mrs. Steve Trimble, has resumed rehearsals at 6:45 p.m. Thursdays.

Rabbi tells theme for Sabbath

"A Woman of Valor" will be the sermon topic of Rabbi Maurice Idell during the Sisterhood Sabbath, tomorrow at 8:15 p.m.

In observance of the anniversary of the founding of National Woman's League, parent organization of the temple sisterhood, the following officers of the sisterhood will participate and assist the Rabbi during services: Mrs. Joseph De Vinney, Mrs. Bill Goldschneider, Mrs. Lawrence Rubbel and Mrs. Michael Swartz.

The Oneg Shabbat reception will be hosted by Mr. and Mrs. Michael Swartz. Saturday morning services will be held at 9 a.m. The rabbi's sermon topic will be "Joseph's Vision". A Sabbath luncheon will be hosted by Dr. and Mrs. Aaron Weiss.

Juston Wenger, recently appointed membership chairman of Temple Beth El, said 10 new families have joined the Synagogue and that an enrollment of over 200 students attend the weekday Hebrew school and Sunday morning religious school.

DIRECTORY of CHURCH SERVICES

Come and Worship at the Church of Your Choice

Assembly of God

First Assembly of God, Clairemont. 3811 Mt. Acadia Blvd. Dale M. Maw, Pastor. SS 9:45 a.m. Morn. Worship 10:50 a.m. Eve. Service 6 p.m. Midweek family night Wed. 7:30 p.m. 277-3027. Sponsoring Clairemont Christian School.

Assembly of God Pac. Bch. Emerald & Jewell. R. D. Turner. SS 9:45, Worship 11 a.m., 7 p.m. Youth 6:25. 273-6599.

Assembly of God, La Jolla, 648 Genter. Kenneth A. Solberg, minister. Sunday School 9:45 a.m. Morning Worship 11 a.m. Evening service 7 p.m. 459-5666.

Baptist

American Baptist — First Baptist Church of La Jolla, 1 block east of La Jolla Blvd. on Genter. Rev. Wm. J. Cravens. SS 9:45 a.m., Worship 11 a.m. & 7 p.m., Youth 6 p.m. Bible Study & Prayer Wednesday Eve. 7 p.m.

Calvary So. Baptist, The Church in the Round, 6866 Linda Vista Rd. & Comstock. Eugene Slone, Pastor. Worship 10:50 a.m. & 6:30 p.m. SS 9:45 a.m. TU 5:15. 277-7078.

Emmanuel Baptist (Gen'l. Conference) 4212 Jewell, Pacific Beach, 274-3345. SS 9.45; Worship 11 a.m. and 7 p.m.

First Southern Baptist Church of Clairemont, 3219 Clairemont Mesa Blvd. Charles W. Foley Jr., Pastor. Worship 10:45 a.m. and 6:30 p.m. S.S. 9:30 a.m. T.U. 5:15 p.m.

American Baptist — First Baptist, Clairemont, 4544 Pocahontas Ave. Rev. Rex Wilson, Pastor. S.S. 9:45 a.m. Worship, 11 a.m. & 7:30 p.m. Youth groups 6:15 p.m. 273-1380

First Baptist Church of P. B'ch., 1529 Hornblend. 274-6533. S.S. 9:45. Worship 11 a.m., 7:30 p.m. T. U. 6:15 p.m.

Clairemont Baptist (Gen. Conf.). 2610 Galveston (nr. Quad) 276-1922. S.S. 9:30 a.m. Wor. 11 am, 7 pm; YP 6 p.m. Rev. Sidney Wyma, 276-2999. "Preaching the Truth in Love."

University Baptist (Gen. Conf.), 4377 Eastgate Mall (near Scripps Hosp.) La Jolla. Rev. James Young, 453-3944, SS 9:45 a.m. Wor. 11 a.m., 7:00 p.m. Fellowships 6 p.m.

Mission Village So. Baptist Church, Ruffin Rd. & Success Ave. John Carter, Pastor. Worship 11 a.m. & 6:30 p.m. S.S. 9:45 a.m. T.U. 5:15 p.m. 279-0032, 277-0430.

Catholic

All Hallows Catholic Church, 6602 La Jolla Scenic Dr., La Jolla. Sunday Masses: 7:30, 9, 10:30, 12 a.m. Rev. Edward Creighton.

Mary, Star of the Sea. 7727 Girard Ave. 454-2631. Msgr. Joseph E. Clarkin. Sunday Masses: 7, 8, 9, 10 a.m., noon and 5 p.m. Weekday Masses: 8:15 a.m. & 5:15 p.m.

Christian (Disciples of Christ)

Torrey Pines Christian Church of La Jolla, 8320 La Jolla Scenic Drive. Dr. Ewart H. Wyle, Minister. Church School 9:30 o'clock. Morning Worship 9:30 & 11:00 o'clock.

Central Christian Church (Disciples of Christ). The Rev. Heber H. Pitman, Minister. All New Facilities —201 Fir. (Only 4½ miles from Pt. Loma via Harbor Drive). Worship services at 10:45 a.m. (Nursery). Church School at 9.30 a.m. (All ages). Off-street parking on 2nd & 3rd Streets.

Pacific Beach Christian, 1074 Loring. Worship 8:30 & 11 a.m. Rev. Dan Griffith. Bible School 9:45 a.m. 488-7902.

Christian Missionary Alliance

Pacific Beach C & MA Church, 4240 Gresham, 274-9266. Paul R. Gunther, Pastor. Sunday 11 a.m., 7 p.m. S.S. 9:45 a.m. Wednesday 7 p.m.

Balboa Avenue Alliance Church:
Services 9.45, 11 a.m. and 7 p.m. Phone 278-6266. Balboa at Mt. Albertine. Rev. Chas. Dale, pastor.

Christian (Undenominational)

Mission Bay Christian Church. Meeting at Pacific Beach Women's Club, 5050 Soledad Road. Bible School, 9:30. Morning Worship, 10:30 a.m. Dr. B. E. Junkins, Minister.

Church of Christ

Clairemont Church of Christ.
3951 Dalles Avenue, near Balboa and Clairemont Drive. Bryan S. Brown, minister. 273-5140. Res. 276-2130.

Church of Christ, Scientist

Sixth Church of Christ Scientist, 2340 Chatsworth Avenue. Sunday School 10 a.m., church 10 a.m. Wednesday 8 p.m.

Seventn Church of Christ, Scientist, 4602 Fanuel St., Sunday School 10 a.m., Church 10 a.m. Wednesday 8 p.m.

Eighth Church of Christ, Scientist. 3410 Clairemont Dr. Sunday School 10 a.m. Church 10 a.m. Wednesday 8 p.m.

Church of Religious Science

La Jolla Women's Club, 715 Silverado St. (Ernest Holmes, Founder). Sunday 10:45. Jr. Church, Community Center. Rev. Robert E. Whitworth, Minister. 454-4129.

Ernest Holmes Church of Religious Science, 115 Thorn Ave., San Diego. Sunday services 11 a.m. Office: 296-2107; Dial-A-Prayer, 296-0255 (an Affiliated Church). Dr. Craig Carter, Minister.

Sunday Services 9:30 and 11 a.m. All activities at 3795 Georgia St. 298-7784. Rev. Chet Castellaw, Minister.

Episcopal

St. David's, 5050 Milton, Clairemont. Sundays, 7:30 a.m. Holy Communion; 10 a.m., Family Service, Church School, Choral Eucharist, child care. Third Sunday, Morning Prayer.

St. Elizabeth's, 2825 Merton, Linda Vista. Sundays, 7:30, 9, 11 & 5:30, SS 9 & 11. 277-1644, 277-5400.

Holy Trinity, corner Sunset Cliffs & Brighton, 222-0365. The Rev. John R. Nicholson. Sunday services: Holy Liturgy 7:30, 9, 11 a.m. Wednesday: 9:30 a.m. Liturgy. Holy Days, 6:30, 9:30 a.m. Holy Liturgy.

All Souls, 1475 Catalina Blvd., 223-6394. Service Schedule: Sunday, 8, 9:30 and 11 a.m.; Thursday 9.30 a.m.

St. Andrews by-the-Sea, 1050 Thomas, P.B. Sundays 7:30 HC. 10 a.m. Family service. 488-2828.

St. James by the Sea (La Jolla) 743 Prospect St., 459-3421. The Rev. Robert M. Wolterstorff, Rector. Sunday services: 7:30, 9 & 11 a.m. Wed. & Thurs., 10 a.m.; Fri. 7:30 a.m.

Jewish

Temple Beth El, Conservative Synagogue of Clairemont, 3410 Mt. Acadia Blvd. 279-1440. Rabbi Maurice Idell. Services: Friday evening 8:15 p.m. Saturday morning 9 a.m. Daily religious school, 4:30-6 p.m.

Lutheran

Clairemont Lutheran Church, 4271 Clairemont Mesa Blvd. Worship 8, 9, 10.30 a.m. and 7 p.m. Sunday School, 9 & 10:30 a.m. 273-7423. C. R. Christian Sr., Pastor. 453-3591. R. A. Knutzen, Pastor of Youth & Education, 273-7820.

Bethany Lutheran Church, Cape May & Sunset Cliffs Blvd., Ocean Beach. Rev. W. C. Laatz. Sunday School and Bible Class 9 a.m. Worship 10:15. 222-7295.

Atonement Lutheran, 7250 Eckstrom, 278-3233. John W. Spann, Pastor. Worship 8 & 10:30. Sunday School 9:15.

Holy Cross Lutheran — 3450 Clmt. Dr. 273-2886, 276-0917. Services: Sunday 8 & 10:45 a.m., S.S. & Bible Classes, 9:30 a.m. Rev. Donald F. Koenig.

La Jolla Lutheran Church, 7111 La Jolla Blvd., 454-6459. C. H. Donhowe, Pastor. Worship 8:45 & 11 a.m. S.S. 10 a.m.

Peace Lutheran Church, 6749 Tait St., Linda Vista, 277-2783. C. W. Huckaby, pastor. SS & Bible classes 9:30 am. Worship 8 & 10:45 a.m. Pastor's info. class Fri., 7.30 p.m.

St. Peters by the Sea. Sunset Cliffs & Adair, Ocean Beach. Rev Vlad P. Benko, pastor. Worship at 9 & 10:30 a.m. Sun. School 10:30 a.m. Visitors welcome. 224-2894, 224-2895.

St. Paul's Lutheran, Pacific Beach, 1376 Felspar, 488-3248, 273-8887. Rev. G. C. Schramm, Pastor. 8:15 & 11 a.m. worship service. Sunday School and Bible Classes 9.45 a.m.

Christ Lutheran, 4761 Cass, Pacific Beach. 488-4956. Church 8:15, 10:45: S.S. 9:30, 10:45 a.m.; Wed. 7.30 p.m.

University Lutheran Church & Student Center serving the University and community, 9595 La Jolla Shores Dr. 453-0561. Worship: 10 a.m., Sunday School: 10:15 a.m. Rev. John George Huber, Campus Pastor at U.C.S.D.

United Methodist

Linda Vista Methodist, 6869 Tait St. Armon F. Lathrop, Min. Church School 9.30 a.m. Worship 11 a.m. Nursery.

Pacific Beach United Methodist Church, 1561 Thomas Ave., 274-6573. Rev Milton Weisshaar, Minister. Church School 9:30 a.m., Worship 9:30 & 11. Nursery care during services. Youth Fellowship at 6.30 & 7:00 p.m.

Point Loma Methodist, 1984 Sunset Cliffs. 222-3177. Rev. Robert B. Fehlman. 224-5509. Church School and Worship 9:30 & 11 a.m. Nursery care at all services. Three Youth Groups 6:30 p.m.

St. Mark's United Methodist Church, 3502 Clairemont Dr. 273-1480. Rev. D. J. Shelby, minister. 276-3745. Worship services 8:30, 9:45 & 11 a.m. Church School & nursery all hours.

North Clairemont Methodist, Genesee Ave. at Mt. Herbert. Worship services and Church School 9 & 11 a.m. Nursery both hours. MYFs 6:30 p.m. Albert Jansen, Minister: 278-2513.

La Jolla Methodist Church, 6063 La Jolla Blvd., Charles E. Dennis, Minister. Worship 9:30 & 11:00 a.m. Child care both services. Jr. & Sr. High MYF 6:45 p.m. 454-7108.

United Presbyterian

First Presbyterian Church, Fourth Avenue at Date St., San Diego. 8, 9:30 & 11 a.m. Sunday School 9:30 & 11 a.m.

Pacific Beach Presbyterian, 1675 Garnet, 273-9312. Pastor: J. V. Roth. Sunday services and Church School 9 and 10:30 a.m. Serving here since 1888.

Linda Vista United Presbyterian Church, 2130 Ulric St. Darrald P. Hert, Pastor. Church School 9:30 a.m. Worship 10.45 a.m.

Orthodox Presbyterian

Orthodox Presbyterian Church meeting in SDA Church, 4425 Valeta St., Pt. Loma. Near intersection Nimitz & Pt. Loma Blvd. S.S. 9 a.m. Worship 10 a.m., 7 p.m.

Reformed Church in America

The Family Reformed Church of Clmt., 3520 Mt. Acadia Blvd. Rev. Daniel H. Fylstra. S.S. 9:00 a.m. Morning Worship 9 & 10:30 am. Youth meetings 6 p.m. Eve. Worship 7 p.m. Midweek service Wed., 7:00 p.m. 278-0863.

United Church of Christ

Pioneer United Church, 4905 Jellett St., San Diego 10. 276-4881. Melvin H. Harter, Pastor. Worship Services and Church School, 9 & 10:30 a.m.

Community Congregational Church of Pacific Beach, David E. McCracken, Minister. 2088 Beryl Street. Church School 9.30 a.m. Adult Forum 9:30. Worship 10:50 a.m.

fascinating fishes

"See! see!" Amy cries, using one of her new-found words. Her voice trembles with wonder, and suddenly the fish Bob brought her become more than ordinary. They're magical creatures, slashing through the water with a flick of their tails, golden gleams of fascination.

How thrilling is a baby's world—changing, growing. Every day brings a new experience, some added lore to shape the growing personality.

Bob and I know how important these days are in Amy's development. Her acquaintance with the world now will affect her life greatly. That's why we take her to church every Sunday. We want her to learn of God's love from earliest remembrance.

God is the light of the world. His Church offers you and your family the opportunity to make His presence a joyous reality in your lives.

Genesis 16:15 17:8
Genesis 17:9-14 — Genesis 17:15-21
Genesis 17:22-27 — Genesis 18:1-15
Genesis 18:16-21 — Genesis 18:22-33
Scriptures selected by the American Bible Society

Copyright 1969 Keister Advertising Service, Inc., Strasburg, Va.

THIS SERIES OF "SUPPORT THE CHURCH" ADS - IS BEING SPONSORED BY THE FOLLOWING FIRMS

TITLOW INSURANCE AGENCY
4993 Niagara 223-1685
INSURANCE SERVICE SINCE 1928

E.F. Small's
7741 FAY AVE.
454-0341 LA JOLLA

CLEANCRAFT
Laundry & Dry Cleaning
Free Pickup & Delivery
712 Pearl St. La Jolla
454-0421

Circle Realty
Realtors
5584 Clairemont Mesa Blvd. 278-3921

SENTINEL SAVINGS & LOAN ASSOCIATION
1910 Camino Del Rio
Mission Valley 297-5081

THE SENTINEL
2724 GARNET 274-3210

Installation set Sunday

The Rev. Jon S. West will be installed as associate pastor of Pacific Beach Presbyterian Church at the congregation's 9 and 10:30 a.m. services Sunday.

After three years as assistant pastor at the local church, the congregation elected him associate pastor at its November meeting. The Presbytery of San Diego approved the election by its action Nov. 26.

Heading the installation commission appointed by the Presbytery will be the Presbytery Moderator, Dr. J. V. Roth, who is the senior pastor of the local church. Other members of the commission will be the Rev. Leslie J. Atkinson, minister to students and faculty at University of California at San Diego, who will preach the sermon; the

REV. WEST

Rev. Dr. Fredericks W. Cropp who will give the charge to the associate pastor; the Rev. Casper I. Glenn, associate director of the Greater Parish Ministry, who will charge the congregation; and Ruling Elders Austin Nipper, Ellis D. Dugger, and Alfred Ingraham of the local church.

The Rev. Mr. West is a graduate of Occidental College and San Francisco Presbyterian Theological Seminary. He studied abroad in Germany after seminary graduation. He is a member of the Church and Society Committee of the Synod of Southern California.

He has served as dean of summer camps for young people of the Synod, and has been one of the founding planners of the Greater Parish Ministry's summer camp programs.

He lives at 4728 Lamont St., Pacific Beach, with his wife Marcia.

The installation is set within the regular Sunday services of the church to permit maximum participation in the occasion. The general public is welcomed as at any regular church services.

Pastor slates same topic

The Rev. William Forshaw's sermon topic Sunday at 11 a.m. at Union Congregational Church in La Jolla will be a continuation of last week's sermon on 'Yohr Reading.'

Music for the service will be provided by organist Myrl Handershott and the choir. Sunday school classes will meet at 9:30 a.m.

Believe it or not — the things you intend to do won't put a cent in your pocket.

INSPIRATION FOR TODAY

By Robert E. Whitworth

Do you have four personalities? (1) The personality you think you are, (2) the personality that others think you are, (3) the personality you'd like to be, and (4) the personality that you actually are.

Personality is the result of a person's experience; it is the sum total of all he has said, done, felt, thought, hoped for and believed in; it is the result of his reactions to the events of life.

Ernest Holmes said, "Just as a fine architect uses only the best materials, and plans most carefully how to construct his building, so should we, in the building of personality, choose most carefully the kind of materials we wish to use."

Science of Mind teachings emphasize that each is an individualized center of God consciousness. Our personality is the use we make of our Divine Individuality.

FOR DAILY INSPIRATION
454-5110

La Jolla Community Church of Religious Science
Sunday Service 10:45 a.m.
La Jolla Woman's Club
(715 Silverado)
Office — 7760 Fay Ave.,
La Jolla — 454-4129
Junior Church 10.45 a.m.
La Jolla Recreation Center
(Across Street from Woman's Club)
(Advertisement)

College Center Chapel
6322 El Cajon Blvd.
Featheringill mortuary
Loma Mesa Chapel
2633 Denver St. at Clairemont Dr.
Both Chapels — Telephone 583-9511

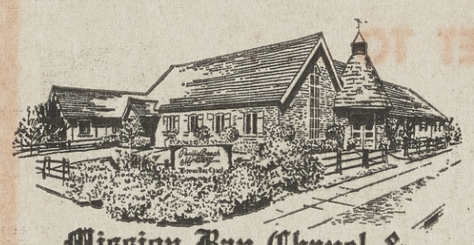

Mission Bay Chapel &
Pacific Beach Mortuary, Inc.

At Pacific Beach Mortuary & Mission Bay Chapel, all funds deposited in Trust for Funeral & Burial expenses (no matter how small), earn the current 5% interest annually. Interest paid quarterly.

Are your deposits for advance of need expenses earning for you 5% interest?

Without obligation, please give me the information mentioned above; also the free emergency folder.

Name .....

Address .....

City .....

Pacific Beach Mortuary, Inc.
4710 Cass St., San Diego, Calif.

UC church will have guest pastor

The Rev. Jack W. Lowe of Linda Vista will be guest speaker Sunday at University City First Baptist Church, La Jolla.

A retired U. S. Navy chaplain and instructor in the San Diego School of the Bible, the Rev. Mr. Lowe also is a junior high instructor in Ramona. He will speak at 11 a.m. and 7 p.m in the sanctuary at 4377 Eastgate Mall, just east of Scripps Hospital

The Rev. James D. Young, pastor, will be away serving as dean of "Winterama '69," a weekend camp for 600 seventh and eighth graders set at Forest Home Christian Conference Center tomorrow through Sunday by the Southwest Baptist Conference, the Baptist General Conference.

Sunday school classes for all ages, two through adulthood, meet at 9:45 a.m. Sunday at the church.

A mid-week meeting for Bible study and prayer is set at 7 p.m. Wednesdays at the church, while elementary-aged children in "God's Singers" rehearse. The Adult Choir rehearses at 8 p.m.

High School and Career-College outh meet for Bible study at 7 p.m. today and each Thursday at 3598 Wellesly Ave. They will attend the Youth For Christ rally at 7 p.m. Saturday at Hoover High School auditorium, meeting at 6:15 p.m. at 4627 Pavlov Ave.

New series of sermons will start

The Week of Prayer for Christian Unity will be observed at University Lutheran Church of La Jolla Sunday.

The order of worship, beginning at 10 a.m., will coincide with the service in use by various Protestant, Catholic and Eastern Orthodox churches around the world during the annual unity octave. The Rev. John G. Huber will officiate at the chapel located across the street from UCSD at 9595 La Jolla Shores Dr.

"Jesus Christ—A Homiletical Close-up," a new sermon series based on the Gospel of St. Mark, will begin Sunday. Portions of the text will be distributed to the congregation for personal study. The focus of the weekly messages —extending through Easter —will be upon the person, teaching, miracles, ministry, mission, suffering, death and resurrection of Jesus Christ and the relevance of this for daily life.

New members will be received into the congregation during the service. An election of officers is scheduled for 11 a.m. with Sunday school at 10:15.

Skeptics Anonymous continues on Wednesdays at 7:30 p.m. The study group is evaluating the Nicene Creed in contemporary perspective.

University Church Women will meet at the chapel and student center next Tuesday at 10 a.m. Marge Ellingsen and Ellen Leistico are in charge of the program.

The film, "The Magician," is to be shown tomorrow at the Lutheran Student Center at noon and at 7:30 p.m., followed by discussion. The program is open to all, but is intended primarily for commuter and domitory students at UCSD.

Rev. Scroggie will celebrate family eucharist

The Rev. Canon Evans D. Scroggie will celebrate the family eucharist Sunday at St. James-by-the-Sea Episcopal Church in La Jolla at 9 a.m.

There will also be a sermon by the Rev. John H. Angell, assistant to the rector, and the junior choirs will sing for their anthem: "The Wise May Bring Their Learning," a traditional English hymn.

At 11 a.m. there will be a service of morning prayer with the rector, the Rev. Robert M. Wolterstorff, D. D., delivering the sermon. The senior choir, under the direction of Russell D. Fielder, has selected the following anthem for this hour: "The Lord is my Light" by Gretchaninoff.

There will also be an early communion at 7:30 a.m. Sunday and on Tuesday at 8 a.m., Wednesdand next Thursday at 10 a.m. and next Friday at 7:30 a.m.

YOUTH EVANGELISTS—The Rev. and Mrs. Willard Grant, Covenant youth evangelists, will present a series of meetings daily, from 7 to 8:15 p.m. this Sunday through Friday, Jan. 24 at the Clairemont Covenant Church, 5255 Mt. Ararat Dr. The programs, planned especially for children, will feature a Viking series including marionettes, chalk talks, singing and activities in which the children can take part.

TROZZO

Banker promoted at SCFNB

Samuel R. Trozzo, 3831 Paducah Dr., Clairemont, has been named senior investment officer and head of the investment department at the Southern California First National Bank.

Trozzo, 35, succeeds senior vice president William G. Maas, 65, who headed the department prior to his retirement Dec. 31. Maas will be retained by the San Diego-based bank with responsibility for business development in the North County area.

Trozzo entered banking in 1959 and joined Southern California First National in September, 1964, as an assistant vice president. He was promoted to vice president last June.

He is a member of the American Institute of Banking, the YMCA and the Financial Analysts Society of San Diego. He also serves as second vice president of the Midway Lions Club.

Historical society to meet

The featured speaker at the annual meeting and dinner of the San Diego Historical Society, to be held in the House of Hospitality Ballroom, Balboa Park, Monday, will be Dr. Russell Shank, director of libraries, Smithsonian Institution, Washington, D. C. Shank will speak on "The National Museum Act."

In addition, the membership will be addressed briefly by its new executive director, James E. Moss; elect nine new members to its board of directors, and see a slide show based on a trip to the Mother Lode country, taken last fall by members of the society to view the area where gold was discovered in California.

Members will meet for a no-host cocktail between 6 and 7 p.m. Dinner will begin at 7 and the business meeting at 8.

The price of the dinner is $4.50 per person. Reservations must be made by tomorrow, according to reservations chairman Mrs. Carl W. Switters. Further details regarding the dinner may be obtained by calling the Junipero Serra Museum at 297-3258.

Eternal life

"The gift of God is eternal life through Jesus Christ our Lord."

This verse from Romans is the Golden Text of the Bible Lesson-Sermon titled "Life" that will be read in all Christian Science churches this Sunady. At Seventh Church of Christ, Scientist, 4602 Fanuel St., services will begin at 10 a.m.

THE TRUTH ABOUT
BACK ACHE

SORE LEG MUSCLES?
MINOR BACKACHE?
TIRED FEET?

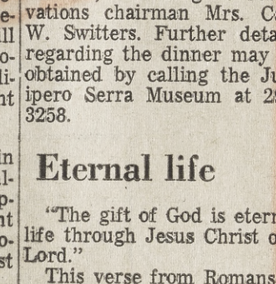

THIS MESSAGE IS FOR YOU!

Thousands of people who have to be on their feet for hours on end, day after day, are discovering a wonderfully effective new way to help relieve bothersome minor backache. A way to help ease sore leg muscles, to soothe weary aching feet . . . quickly and easily . . .

Get the facts FREE! Write or phone today.
263-2177

NIAGARA CYCLO-MASSAGE
FOR SOUTHERN CALIFORNIA
1731 Euclid Ave.
San Diego, California 92105

MILLIONS OF PEOPLE . . . THOUSANDS OF DOCTORS . . . have discovered this dynamic new concept of body care. You can get this information FREE.

NAME
ADDRESS
CITY
STATE ZIP CODE

FREE BOOKLET

Copyright Niagara Therapy Mfg. Corp. 1967

Rev. Mayo to succeed Rev. Roth

United Presbyterian ministers and lay members from 34 area churches will install their chief honorary leader for 1969 when San Diego Presbytery holds its midwinter meeting Tuesday at 10 a.m. in the First Presbyterian Church, 2001 El Camino Real.

He is the Rev. Robert Hall Mayo, pastor of First Presbyterian Church of San Diego, who will serve the presbytery as moderator during the coming year. He succeeds the Rev. Josiah V. Roth, pastor of Pacific Beach Presbyterian.

The Rev. Duane A Walker, Th.D., pastor of the host church, will welcome an anticipated 200 delegates and visitors from San Diego and Imperial Counties The Rev. Clark W. Plummer, pastor of San Diego's Pacific Portal Community Church, is acting stated clerk of the presbytery, and will serve as recorder of the proceedings and as chief expediter of the business.

San Diego Presbytery, with some 25,000 members enrolled in its 34 congregations, is one of seven district units making up the Synod of Southern California. The Synod lists nearly 200,000 communicant members in 265 churches located in nine Southland counties and Hawaii.

'Boldness' is theme

Worship services will be conducted in La Jolla Presbyterian Church Sunday at 9 and 11 a.m. by the Rev. Louis H. Evans, Jr., D. D., pastor.

The Rev. Mr. Evans' sermon will be "They Prayed for Boldness," the third in the sermon series on The Book of Acts. Child care will be provided in the Christian Education Building.

Choral music will be provided by the chancel choir under the direction of L. Robert Slusser, minister of music. The choir will sing the anthem, "Round About the Starry Throne," by G. F. Handel. Slusser will be at the organ.

Church school classes from nursery through junior high are conducted at 9 a.m., and nursery through junior department at 11 a.m. The senior high class will meet at 10:30 a.m.

A few cities have their garbage chewed up and pulverized then warmed and nourished with friendly bacteria.

Quicksand is an area of sand particles so separated by constantly moving water that it won't support any weight.

The debt a self-made man owes his creator usually gets preferential treatment.

Pastor plans sermon about 'Worship'

The Rev. Charles H. Donhowe, pastor, La Jolla Lutheran Church, 7111 La Jolla Blvd., will use as his sermon theme Sunday "God's Eternal Purpose—Worship."

Worship Services are at 8:45 and 11 a.m. Sunday School and adult Bible discussion classes are at 10 a.m. An informal Sunday evening service is held at 7 p.m. in the chapel.

Sunday afternoon from 3 to 5 p.m. there will be an Open House-Tea at the parsonage, 6008 Bellvue Ave., to say "good-bye" to Mrs. Edna Rivenes, a chamber member of the congregation who is moving to the Los Angeles area.

The "Martha" Circle will meet Thursday, Jan. 23rd, 10 a.m. at the home of Mrs. Charles Clary, 5947 Desert View Dr. Mrs. Richard Hjermstad will lead in the bible study.

Study kallah

Rabbi Jack Bemporad, director of worship and adult education, Union of American Hebrew Congregations, will conduct a one day study kallah in the Temple Beth Israel youth lounge and library Jan. 24 from 10 to 3 p.m., and will be the guest speaker at Sabbath services beginning at 8:15 p.m. at the temple, 2112 Third Ave. Reservations may be made by calling the rabbi's secretary, Mrs. Shirley Chisholm at 239-0149.

Put your life on a clockwise basis—it takes time but the clock gets there, hand over hand.

Without history we wouldn't be able to use our ancestors' record as an alibi.

EXTREMELY LARGE STOCK • Open Evenings
PICKWICK BOOKSHOPS
Mission Valley Center, San Diego
291-1315
Also In Hollywood • Costa Mesa • San Bernardino • Palos Verdes

Richard A. Mills Co., Inc.
Insurance
Commercial and Personal Programs Designed
P.S. Personal Service
408 Nutmeg at Fourth Ave.
San Diego, California
Telephone: 298-7771

The most revolutionary TV antenna ever developed!

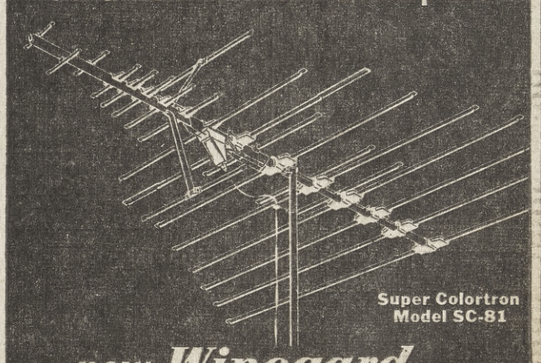

new Winegard SUPER COLORTRON
PRICED AS LOW AS $19.95
WE USE AND RECOMMEND
ALLIANCE TENNA-ROTOR®
"We'll Hop Right Over"
TOMMY
Tommy's TV
PACIFIC BEACH
1637 Garnet
274-6933
LA JOLLA
Nautilus & La Jolla Blvd.
459-4191

SQUARE DANCE
BEGINNER'S CLASS
STARTS
MONDAY,
JAN. 20th
7:45 UNTIL
10:00 P.M.

LOOKING FOR:
FUN? RELAXATION? EXERCISE?
THIS IS IT!
WES WESSINGER, CALLER
SPONSORED BY THE
DIAMOND SQUARES SQUARE DANCE CLUB OF PACIFIC BEACH
For Further Information CALL 488-5159
CROWN POINT SCHOOL, 4033 INGRAHAM
Donation $1.00 Per Couple
Cliff & Mary Lou Guidry, Class Sponsors
Ralph & Minnie Miller, Publicity
Bob & Eva DeGreef, Club President

MERRY-GO-ROUND

Negro radicals stir trouble at colleges

By DREW PEARSON and JACK ANDERSON

Drew Pearson

Jack Anderson

WASHINGTON — On Dec. 23, black students in several well known liberal colleges issued peremptory demands on their college presidents which had all the earmarks of a revolutionary conspiracy.

The colleges selected were Swarthmore, outside Philadelphia; Brandeis University, outside Boston; and Pembroke College, outside Providence. The letters were similar to the unreasonable demands made at San Francisco State College, and followed the general revolutionary pattern set last year by Berlin students when they stormed the offices of Axel Springer, the anti-communist publisher.

Simultaneously Samuel R. Jordan Jr., convicted of attempting to blow up Selective Service headquarters at Lancaster, Pa., and well known as a black revolutionary, turned up at Swarthmore, though not a student there, to inspire trouble. He worked with Fainia Davis, a Negro senior, who has publicly stated she intends to foment revolution after she is graduated in February.

JORDAN IS OUT ON bond, pending appeal on the interesting claim that Molotov cocktails he tossed into the Lancaster draft board are not "explosive." Why Lancaster authorities have permitted Jordan to be at large to stir up revolutionary activities elsewhere is not known.

The letter submitted to the college presidents was signed at Swarthmore by Clinton Ethridge, a Negro senior who is head of the Swarthmore African-American Students, and it began with a salute to president Courtney Smith: "Merry Christmas!" It then warned that unless Smith accepted publicly and unequivocally certain "non-negotiable" demands by noon Jan. 7, "We will take action to see that they are accepted."

The demands to admit more Negroes, ironically, were quite similar to plans which a faculty committee on adimissions had been formulating in order to encourage more Negro students to attend. However, when the demands were presented in the form of non-negotiable threats, the ultimatum was turned down, and one day after the deadline of noon Jan. 7 passed, the black militants at Swarthmore chain-locked the door on the administration building and took over the administrative offices of the college.

SIMULTANEOUSLY, MEMbers of the faculty received 15 telegrams from Bayard Rustin, the Negro leader, all in identical language, asking for acceptance of the demands. Rustin, a former member of the Young Communist League, has of late been one of the more moderate Negro leaders.

Ironically, Swarthmore, Bryn Mawr, Brandeis, Harvard, Haverford and a long list of other colleges have been doing their best to encourage Negro enrollment. However, the problem has been to secure Negroes who can meet scholastic requirements. Generous scholarships are available for Negro students. In fact, Negroes occupy a privileged position when it comes to entering Ivy League colleges, and have far more economic opportunity than white students. However, deans of admission have taken the position that there is no use admitting an unprepared Negro student who is likely to flunk out in his first year.

TALENT SCOUTS HAVE gone out, as in the days when Ivy League colleges were recruiting football players, to try to enlist qualified Negroes. Last year, Ohio Wesleyan offered a scholarship to a well qualified Negro girl only to be outbid by the University of West Virginia, which offered the girl an over-all expense allowance of $4,500 annually.

Swarthmore a year ago spotted a well qualified Negro boy only to have him taken away by Harvard, which offered him a more liberal scholarship.

Following the ultimatums handed to colleges before Christmas, authorities sat down with black power leaders to explain their hope of admitting more Negroes, but also the scarcity of qualified Negroes. They were told by the black power group in Swarthmore to look South and West.

Actually, Bryn Mawr has sent some talent scouts to the West Coast, only to find that Reed College in Oregon and Occidental and Pomona Colleges in California also are recruiting Negro students. Few are to be found. In the South, Atlanta University and other institutions are also on the alert for qualified Negroes. Mayor Ivan Allen of Atlanta has said Negro graduates have ample opportunities available, and that he has been seeking 400 Negro high school graduates for the Atlanta fire and police departments.

DESPITE THIS, THE Afro-American students at Swarthmore peremptorially demanded the dismissal of dean of admissions Frederick Hargadon for failure to admit more Negroes.

The great majority of students at these colleges have been out of sympathy with the militant black minority; likewise the majority of the faculties. Clinton Ethridge, the black power leader at Swarthmore, is certain to flunk, and also certain to claim he's being discriminated against. The real reason he is certain to flunk is that he has devoted so little time to his studies.

Samuel Jordan, the convicted Molotov cocktail thrower, was a senior at Franklin and Marshall College in Pennsylvania who, at 2:42 a.m. last May 10, reportedly was seen by police with other Negro students departing from Lancaster with arms and materials for Molotov cocktails. At 3 a.m. Jordan was arrested and reportedly found to be carrying a loaded .38 revolver and Molotov cocktail ingredients. A search warrant was sworn out, and his apartment reportedly was found to contain various ingredients for incendiary bombs. Jordan was the leader of the Franklin and Marshall Afro-American Society. He was convicted Sept. 20, then turned up at Swarthmore recently to direct revolutionary activites there.

* * *

THANKS TO THE CHANGing of horses in Washington's mid-stream, another full-scale war could well break in the Near East. If so, the proximity of the American and Russian fleet makes the area as dangerous as a pack mule strapped with dynamite wandering loose in a mine field.

However, the Johnson administration has only two weeks in which to carry out any policy it starts, while the Nixon administration sits on the sidelines waiting to take over.

Earlier, attempts at cooperation between the two men were polite but not too satisfactory. When the President discussed with Nixon a summit meeting with Premier Kosygin of Russia, the President-elect threw cold water on the idea. Later, to make sure that Johnson did not go ahead with the summit meeting anyway, Nixon sent secret word to the Russians that he was against the meeting. So rather than get off on the wrong foot with the new administration, the Russians politely sidetracked Johnson's feelers.

MORE RECENTLY, THE President-elect yielded to the pressure of Max Fisher of Detroit, one of his biggest campaign contributors, and made an exception to his no-foreign-talks rule by seeing Gen. Moshe Dayan, the Israeli minister of defense. This put Amir Abbass Hoveyda, prime minister of Iran, a much bigger country and one extremely friendly to the United States, in an embarrassing position in the Moslem world. He had asked for an interview with Nixon and been turned down.

All this came at a time when the rapidly eroding situation in the Near East is likely to explode into war.

Most Near East experts, including American, Soviet and Arab, believe that war can only be averted by an "imposed" peace. In other words, the two big powers must force Israel and the Arab belligerents to the conference table.

SIGNIFICANTLY, ARAB leaders have conveyed private word to the United States and Russia that they would welcome an imposed peace. Their own populations have become too volatile and too bitter, especially after the Israeli raid on the Beirut airport, to enter a peace discussion without being forced into it by the two major powers—Russia which supplies arms to the UAR, and the United States which has just agreed to sell 50 Phantom jets to Israel.

However, the Israelis remember the UN peace terms imposed upon them at Eisenhower's initiative after the 1956 war, and are suspicious of a repeat performance. Eisenhower picked up the trans-Atlantic telephone and in barrack-room language told Prime Minister Anthony Eden that he had to get British troops out of Suez. He was so tough that Eden became ill, and resigned shortly thereafter. Ike was almost as tough with the French.

COMPARED TO EISENhower, President Johnson has been like an indulgent father slapping a wayward child on the wrist. He has used no tough tactics on either the Israelis or the Arabs.

Meanwhile, the situation daily drifts closer to war.

Following the raid on the Beirut airport, the Israelis are forced to reinforce their Lebanon border. Previously this was not a military worry. Lebanon had used its own Army to arrest terrorists trying to disrupt Lebanese-Israeli relations. The border between Lebanon had used its own Army to arrest terrorists trying to disrupt Lebanese-Israeli relations. The border between Lebanon and Syria is wild and mountainous, somewhat like the border between South Vietnam and its neighbors. Syrian terrorists constantly sneak across. Previously, however, the Lebanese Army did its best to prevent infiltration.

Last week, on the other hand, Soviet-built rocket launchers were being fired by terrorists from Lebanese soil into nearby Israel towns. They had never before been permitted to use Lebanese bases.

THINGS ARE SURE TO get worse. The Arab Popular Front whose terrorists attacked the El Al airplane in Athens, is holding a strategy meeting in Cairo Jan. 17, three days before Nixon takes office, to decide on further retaliation for Israel's raid on Beirut.

What the United States faces in the Near East is a very significant two-way move by Israel and Soviet diplomats toward isolating the United States from the Arabs. It is:

● A push by the Russians to keep the United States from resuming diplomatic relations with Egypt and other Arab nations.

● A move by Israeli diplomats to push the Arab nations further toward Russia, apparently with the idea that this tightens the bond between Washington and Jerusalem.

The first push is reported to be why Foreign Minister Andrei Gromyko was in Cairo last month. He took with him Deputy Foreign Minister Vladimir Semyonov, an expert on American affairs, to help persuade President Nasser he should be in no hurry to resume diplomatic relations with Nixon. Nixon had visited Cairo in 1963, had a friendly talk with Nasser; and it's reported Nasser leans toward patching up relations with the Nixon administration.

La Jolla Country Day hoop play under way

The La Jolla Country Day School's varsity and junior varsity basketball teams begin Southern League play this week. A game was played Tuesday with San Miguel, and there will be a home meeting with Julian tomorrow night, the JVs starting at 6.

The student body will hold a dance for the upper school following the game.

In soccer, the Torres beat San Miguel, 3-1, Saturday, and this Saturday morning will play Army and Navy Academy, Carlsbad, in an away game.

In other campus activities, Michael Multer, UCSD biochemist and San Diego Mountain Rescue Team member, spoke to the assembly Monday on desert and mountain rescue efforts conducted by the team.

QUALITY REMODELING BY AN EXPERIENCED CUSTOM BUILDER!

ADD-A-ROOM

For the Home Owner Who Appreciates Quality Updating & Modernizing of His Home at Prices He Can Afford — Please Come in or Call

276-8633 Anytime

100% Financing Available

NOW— One of San Diego's Leading Custom Builders makes available his years of experience and success to the Remodeling and Room Addition Customer!

BEFORE YOU BUY — GIVE AZTEC A TRY!

AZTEC CUSTOM REMODELERS

4101 Ashton St., San Diego, Calif. 92110

JANUARY

CLEARANCE

WONDERFUL VALUES ON ALL MERCHANDISE!

FAMOUS NAME BRANDS!

20% OFF

ON ANY ITEM IN STOCK

Gino Albertini

MEN'S CLOTHIER

— 2 LOCATIONS —

• 3024 Midway Dr., San Diego Telephone 222-1545

• 7946 IVANHOE, El Patio Bldg., La Jolla

Validated Parking in El Patio Building

Telephone 459-8111

BankAmericard Master Charge

LONGS DRUGS "WHERE EVERYBODY SAVES" ★ LONGS DRUGS "WHERE EVERYBODY SAVES" ★ LONGS DRUGS "WHERE EVERY

PRESCRIPTIONS

MORE than a Drug Store

WATCH FOR OUR GRAND OPENING SOON!

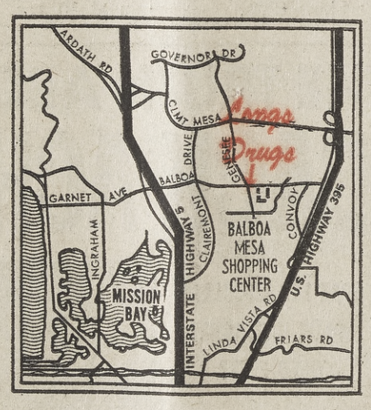

DRUGS AND THOUSANDS OF THINGS . . AND SO EASY TO GET TO . . .

Yes, we're much more than a drug store . . . when you see the thousands and thousands of items we carry you'll be amazed! Wide aisles, attractive display cases and air conditionng — everything to make shopping at Longs a real pleasure!

Located in the heart of Clairemont this brand new, sparkling Longs Drug Store is the largest in San Diego County!

43 Longs Drug Stores Serving California and Hawaii Since 1938

Longs Drugs

Where Everybody Saves

BALBOA MESA SHOPPING CENTER
CLAIREMONT—BALBOA at GENESEE
PHONE 279-2753

With Von's Market & W. T. Grants

LONGS DRUGS "WHERE EVERYBODY SAVES" ★ LONGS DRUGS "WHERE EVERYBODY SAVES" ★ LONGS DRUGS "WHERE EVERYBODY SAVES" ★

ENGAGED—Miss Jeri Lynn Johnston, daughter of Mr. and Mrs. Thomas S. Johnston of Pacific Beach, will marry Second Lt. Michael Patrick Philbin, USMC, son of Capt. William Philbin, USMC, ret., and Mrs. Philbin Feb. 22. Miss Johnston was graduated from San Diego State where she was affiliated with Alpha Phi. She is a stewardess for PSA. Mr. Philbin was graduated from San Diego State where he was a member of Pi Kappa Alpha. Miss Johnston recently flew to Quantico, Virginia, where she pinned Mr. Philbin's officer's bars on his dress uniform and presented him with his father's sword.

Gay flowers to bloom at champagne buffet

Shocking pink and white carnations will highlight decorations for the after-party following the "Andy Tonight" show beginning at 8 p.m. Jan. 28 in the Civic Theater.

The carnations will serve as background in the Grand Salon of the theater for the gourmet champagne - supper after-party.

Mrs. Henry R. Branstetter, chairman for the after-party, was hostess to her committee in her La Jolla home recently where decorations for the affair were discussed.

The Women's Association for the Salk Institute is presenting the "Andy Tonight" show in conjunction with the Second Annual Andy Williams San Diego Open Golf Tournament scheduled Jan 28 to Feb. 2.

The after-party, hosted by the "Andy Tonight" committee and their husbands and escorts, is for all celebrities and patron ticket holders. El Hidalgo de San Diego, Ernest Osuna, will represent the city of San Diego on its 200th Anniversary at the champagne-supper.

Celebrities expected to join Williams on his show are Tennessee Ernie Ford, Glen Campbell, Rowan and Martin, Vic Damone, Jack Lemmon, Don Adams, Billy Eckstein Ray Bolger and Ricky Nelson.

Mrs. Branstetter planned the carnations to keep with the theme of the 200th Anniversary. The buffet table on the Grand Salon level will feature a champagne fountain at each end, with tiers of shocking pink and white carnations.

The dining level will feature shocking pink covered cafe tables and gold harp-backed chairs for dining. On the balcony, circles of tables and gold chairs will be placed for drinking and dining.

A modern combo will feature dance music on the lower level.

Tickets for the "Andy Tonight" show are $5, $10, $25 and $30 with 400 special patron tickets at $100 each. The show is expected to gross nearly $100,000 for the one-night, 3,000-seat performance.

The net proceeds going to the Salk Institute from the "Andy Tonight" show and the golf tournament are expected to reach $150,000.

Mrs. James H. Knox of La Jolla is chairman of the 1969 "Andy Tonight" event with Mrs. Robert Kelce of La Jolla as her co-chairman and in charge of the printing.

Mrs. Barta Billings of the University City - Clairemont area is secretary and Mrs. Nathaniel Stevens of La Jolla is treasurer. Invitations are in the charge of Mrs. William E. Bowman of La Jolla and the Women's Association for the Salk Institute Salk Coordinator is Mrs. Carol Cromwell of Pacific Beach.

Celebrity coordinator is Mrs. William R. Walker of Clairemont.

Others on the committee for the benefit are Mmes. Erling Hilmen, publicity; Harry E. Farb, patrons; Jack E. Handley, area ticket sales; Harriet Willie and Elizabeth Van Horn, master card file; and Denis Waitley, Andy Williams, liaison.

Cuidar gets exhibit tour

Cuidar members met Tuesday in the Fine Arts Gallery in Balboa Park for a guided tour of the "Legacy of Spain" exhibit featuring five centuries of Spanish paintings.

The tour was followed by luncheon at 11:30 in the Cafe Del Rey Moro. After luncheon was a business meeting headed by President Mrs. Gilbert A. Rohlf of Point Loma.

Recent activities of Cuidar have been donations of $50 to Harbor Center for its family Christmas party and $35 to the Harbor Center Women's Club for cooking for Cuidar's Open House Luncheon. Other activities were giving a party for the Junior High Camp Fire Girls and a party for the children of the Spanish Dance Class.

Girls of the "S" Club of Castle Park High School in Chula Vista made more than 200 large Christmas socks for Cuidar to use in the Harbor Center Christmas party.

Members of the Arts and Crafts Group, San Diego Women's Club donated handmade quilts that were used to fill in for Angel Tree Gifts.

Carol Hill pledges vows

Miss Carol Hill, daughter of Mr. and Mrs. James Hill Sr., of University City, became the bride of Dan Owen Jones of San Diego recently in Yuma, Ariz.

He is the son of Dr. and Mrs. Peter N. Jones of Clairemont.

Matron of honor and best man were Mr. and Mrs. James Hill Jr., brother and sister-in-law of the bride. The bride's parents were present for the wedding.

The new Mrs. Hill is a senior at Clairemont High School.

Her husband is a sophomore at San Diego State where he is a pre-legal student and a member of Pi Kappa Alpha fraternity. He was also a graduate of Clairemont High School.

The couple is residing in Clairemont.

Town Talk

By MARY FISHEL

FALSTAFF TAVERN . . . or Arena or what have you at the Old Globe Theatre is no more . . . as of Wednesday evening when the Board of Directors of the Old Globe honored San Diego's 200th Anniversary by announcing the grand opening of the "Cassius Carter Centre Stage" at an invitational preview performance. The gala premiere opening will be held Jan. 22, when the Globe Guilders have planned a glamorous evening . . . definitely a black tie affair with champagne and hors d'oeuvres served in the Green Room at the Old Globe, before curtain time at 7:30 p.m. Peter Ustinov's "The Unknown Soldier and His Wife" will be directed by Craig Noel . . . the play will be followed by dinner at the Kona Kai Club.

Mrs. Ernest Pund of La Jolla, president of the Globe Guilders, has announced the hosts and hostesses for the evening will be members of the Old Globe's Board of Directors and their husbands and wives headed by Mrs. Richard Adams, chairman and Mrs. Robert Katona, co-chairman.

The entire party must be limited to the theater's capacity (about 245 seats) so reservations should be made with Robert McGlade at the Old Globe Box Office. A "sold out" house will help toward the cost of the furnishings for Centre Stage.

Of course it will be delightful to have the old Falstaff Tavern expanded, refurbished in cool blue-greens with seats and everything, but we hope they keep the spirit at least of Shakespeare's Sir John Falstaff . . . witty, fat, braggart that he was, alive at San Diego's truly unique Old Globe Theatre.

* * *

PUT YOUR MONEY . . . Where Your Foot Is" will be the slogan of the Pacific Beach Juniors Saturday, when they stage their third annual project for the March of Dimes "Pennies Around the Plaza. Hours will be from 10 a.m. to 4 p.m. at Kendall and Garnet Streets.

Tape will be placed on the sidewalk from Drug King to De Falco's and shoppers will be asked to place coins on it hoping the line will reach the length of the shopping center.

"Put Your Money . . . Where Your Mouth Is" was the position many merchants and business men from the North Shores area found themselves in when the Juniors kidnapped them to eat breakfast Thursday morning!

Paying for coffee, doughnuts and a ransom entitled them to return to their businesses and also help the March of Dimes. The Juniors collected approximately $80 . . . all with toy guns!

* * *

MR. AND MRS. BARTON L. BOWEN . . . of Pacific Beach had a simply fantastic surprise for their parents, when they arrived home from an extended six month wedding trip to South America and Europe.

When they stepped off the plane instead of beginning a rapid description of their travels, they began a conversation about "why" they decided to come home . . . they were "expecting"!

Well, the expected happened (about four months) later Jan. 6 when Heather Ann Bowen arrived at Scripps Hospital, where she tipped the scales at six pounds; five ounces.

For proud grandparents, Mr. and Mrs. Richard M. Bowen of Mission Beach, Heather was their fourth grandchild as the Richard W. Bowens of Pacific Beach have three youngsters, Gregory, Victoria Susan and Lisa.

Matter of fact, Victoria Susan celebrated her eighth birthday anniversary Jan. 4 and she was not left out because of all the excitement about her cousin.

She had a "cookie party" and all her young friends were invited to make their own and decorate them . . . the aprons Victoria's mother made for each guest was a gift for her.

They included Jan Bush, Vicki and Mimi Bradford, Kathleen Moceri, Deborah Moncries, Barbara Condi and Valerie Lipchfield. Victoria also had a family dinner party given in her honor by her parents.

Heather Ann's very proud maternal grandparents are Capt. and Mrs. Charles G. Fisher of Pacific Beach.

Not to mention her paternal great-grandmother, Mrs. George W. Driver of San Diego. This is Mrs. Driver's tenth great-grandchild . . . she will be 99 in March . . . and her maternal great-grandfather, Frank Thomson of Victoria, British Columbia.

Nurses to discuss cancer

The emotional impact of cancer on the patient and his family and a demonstration of nursing techniques are highlights of the Third Annual Nurses' Cancer Conference beginning at 8:30 a.m. to 3 p.m. today at the Atlantis Restaurant.

The theme of the conference is Psychological Aspects of Cancer.

Virginia Barckley, R. N. Nursing Consultant from the national office of the American Cancer Society, will be the featured speaker for the conference with her demonstration of nursing techniques.

Mrs. Anna M. Carleton, supervisor of the Visiting Nurse Association in La Jolla and chairman of the Nursing Education Committee of the Society, said that the psychological aspects of cancer was chosen this year's theme as a result of a questionnaire at last year's conference indicating a majority was interested in cancer education.

The conference will open with registration, a visit to the exhibits and coffee.

Mrs. Carleton is presiding over the conference. She will introduce Edward S. Hope, president of the San Diego County Branch of the American Cancer Society who will give the welcome.

A panel discussion on the emotional impact of cancer will begin at 9:15 a.m. led by Mrs. Margrit Goodrich, RN, assistant professor at San Diego State.

Participants are Miss Barckley, Dr. H. P. Groesbeck, oncologist; the Rev. Jerry McLain, First Congregational Church of San Diego; Dr. Samuel Sanweiss, psychiatrist, Community Mental Health Services in San Diego and Mrs. Anna Weagley, medical social worker, Visiting Nurse Association in San Diego.

The conference will stop for lunch at 12:15 p.m. and reconvene at 1:15 p.m. for Miss Barckley's talk on nursing techniques.

Miss Barckley is a graduate of Flushing Medical Center, New York, with a Bachelor of Science from the University of Pennsylvania and a Masters Degree from Catholic University in Washington. She has had experience on every level of public health nursing and has taught nursing in schools.

She has written extensively for nursing journals, many articles dealing with the care of the cancer patient. Her book, "The Play's The Thing," was published by the League of Nursing in 1959.

MB club

New officers of the San Diego Mission Bay Boat and Ski Club will be installed at a cocktail hour and dinner beginning at 6:30 p.m. Saturday at the clubhouse.

Outgoing officers are hosts for the affair. Guests will include city dignitaries and members of the Port of San Diego and the Mission Bay Aquatics Office.

Trophies will be awarded to the Man, Woman and Tide Teen of the Year. Trophies will also be presented to winners of the ski tournaments in 1968, top ski racers and Hot Boat of the Year.

Men's officers to be installed are Don Beck, commodore; Ray Lopeman, vice commodore; Patrick Kelley, secretary; Robert Reddell, financial secretary; George Martin, sergeant at arms all from Clairemont and Wayne Canfield, treasurer.

Women's auxiliary officers to be installed are Mmes. Monty Montessaro of La Mesa, president; Fred Rogers, vice president; Patrick Kelley, secretary; Roger Ramstad, treasurer, all from Clairemont and Robert Dortch of Pacific Beach, historian.

New officers of the Tide Teens are Richard McHorney, president; Judy Mitchell, vice president; Toni Montessaro, secretary; Lynda Kelley of Clairemont, treasurer; Pam Ashman, historian and Paul Montessaro, sergeant at arms.

Mr. and Mrs. Montessaro are the co-directors for the Tide Teens.

ROSE PLANTERS—Crown Point Blue Birds and the fourth grade Camp Fire Girls of Kate Sessions School planted roses Monday at the North Shores Branch of the YWCA. From left are Linda Minteer, of Pacific Beach Elementary, Jeanette Morgan of Crown Point, Kathy Hurley of Bay View Terrace and Kelly Hill, of Kate Sessions. Many roses will be planted and presented by Camp Fire members during the San Diego's 200th Celebration.

Society-Clubs

Trims club to hear talk

Mrs. Kathy Davenport will speak at the Trims Club meeting at 10:30 a.m. Jan. 28 in the South Clairemont Recreation Hall.

The public has been invited to the event.

At their Jan. 7 meeting the club members began a weight losing contest in which members pay twice the price they now pay for gaining weight.

First and second place prizes will be awarded when the contest ends Feb. 28.

JANUARY Clearance

GET HERE AND SAVE!

1st ANNUAL ANNIVERSARY SALE

Each January La Jolla Hardware will offer tremendous savings to our customers on discontinued lines, close-out items and surplus stock . . . many at

BELOW COST & HALF PRICE!

Hurry . . . items limited to stock on hand!

ONE GROUP NAME BRAND Power Tools AT COST!

Dedura — Fast Drying SPRAY PAINT Reg. 98c Pint 48¢

CLOSE-OUT DINNERWARE 45-PC. IRONSTONE Reg. 24.95 12.50

OPEN STOCK — STANGL METLOX (Poppy Trail) ½ PRICE

MISC. GIFTWARE BARGAINS AT ½ PRICE

INCLUDES — Stainless steel steak knives and carving sets; complete line of bar accessories, including ice buckets; Monkey Pod woodenware; beer steins; fruit bowls; salad bowls; serving and chafing dishes and many, many more items thruout the store

WICKER BASKETS

EXTRA LARGE Reg. 5.00 ..... NOW 2.50

LAUNDRY SIZE Reg. 3.50 ..... NOW 1.65

FIREPLACE GAS LOGS

SCREENS & ACCESSORIES 25% OFF

Patio Furniture & Accessories up to 40% off

HOMKO Power Mowers

Made in USA by AMF

2 ONLY—ROTARY Reg. 69.95 ..... 53.95

1 ONLY—REEL Reg. 129.95 ..... 97.00

POWER EDGER 1 Only Reg. 79.95 59.00

Use Your BankAmericard — Master Charge

La Jolla Hardware

7844 GIRARD — 454-6168

Dinner talk arranged by business group

Ronald Grabonski, vice president of Market Sales-San Diego, spoke on "The Age of the Goof-Off" at the dinner meeting of American Business Women's Association arranged Tuesday at the Hanalei Hotel, Mission Valley.

Miss Hazel Hawinkson was the vocational speaker at this first meeting of the year of the San Diego Chapter, ABWA. She is a teacher at Roosevelt Junior High School.

Mrs. Harry D. Klein is the newly elected president of the ABWA. Committee chairmen from the North Shores area are Mrs. Charles C. Thorp of Clairemont-Kearny Mesa area, enrollment party and Mrs. E.M. Boughton of Kearny Mesa, historian.

Others are Mmes. Gene Riddle, banquet; G.M. Lewis, boss night; Donald Hoyle, bulletin; Ralph W. Thornton, courtesy; D.H. Mott, education and Miss Ruth Hawkinson, employment-transportation-housing.

Still more are Mmes. Oliver C. Garwood, Hand of Friendship Tea; J.J. Burke Jr., program-music-vocational; L.S. Hammer, properties; William A. Krauss, scrap book; Cecil Gunthrop, social; Clarence Roth, ways and means; Cecil Partain, Woman of the Year; V.C. Stratton, year book and Helen Steward, contact and Thelma Clarke, membership.

Assembly aids cerebral palsy

The Junior Division of Point Loma Assembly held a work meeting Jan. 9 at the Cerebral Palsy Foundation.

Members made bibs for the children and were given a tour of the facilities.

Mrs. Robert B. Stagg presided over the business meeting. Mrs. Harry A. Whitted was hostess. She was assisted by Mrs. David Fisher.

SAUDEK CONCERT—Mrs. Julian L. Kerlin (left) of the Pacific Beach Woman's Club is the chairman for the annual Pacific Beach Community Concert Series. The first concert will be held Jan. 19 at the Pacific Beach Woman's Club as a memorial to the late Victor Saudek, founder and conductor of the annual series. Mrs. Kerlin will be assisted by Mmes. Howard Williams, Robert W. Barrie and Earl Billings. Dr. Gary White will conduct the musicians from the San Diego Symphony.

Rebekahs will install

Pacific Shores Rebekah Lodge 330, Independent Order of Odd Fellows, will hold its installation of officers beginning at 8 p.m. tonight at Hornblend Hall.

Miss Daisy Beatty, district deputy president, and her staff will install the officers. The public has been invited.

Mrs. Allen Wood is the new presiding officer. She is succeeding Miss Frances W. Clark, who will be seated as junior past noble grand.

Others to be installed are Mmes. Lyle McFarlane, vice grand; John Taylor, recording secretary; John Bryan, financial secretary; and Elaine Maxwell, treasurer.

Appointive officers are Miss Florence Wilkes, conductor, and Mmes. Clarence Carpenter, warden; Donald Reid, chaplain; John De Vinney, musician and Modestine Di Giovanni, colorbearer.

Also to be installed are Mmes. Leonard Coffin and George Wendt, right and left supporter of the noble grand; Frank St. Clair and Oliver Cannon, right and left supporter of the vice grand and William Engle and Rudolph Axt, inside and outside guardians.

Learning what not to do is a perfect way for anyone to get a liberal education.

Auxiliary unit meets today

The Women's Auxiliary of the Plumbing, Heating, and Cooling Contractors of San Diego will hold their installation of Officers at a luncheon beginning at 11:30 a.m. today in the Atlantis Restaurant.

Mrs. George S. Bellon of Clairemont-Kearny Mesa area, president of the auxiliary, will preside at the luncheon. The North County Auxiliary has been invited to attend.

Mrs. Su Igauya, state president, and Mrs. Irvin J. Jacob state secretary, both of Los Angeles, will also attend the luncheon. Mrs. Igauya will report on the state convention to be held in Los Angeles in May.

Being installed by Mrs. Igauya at the luncheon are Mmes. Ernie John, president; Clarence Leafdale, vice president; Gun Angeles, secretary, and Robert Mason, treasurer.

FLAMES MEETING

The Lady Flames, San Diego City Fire Fighters Auxiliary, met Wednesday for a luncheon at the Gull's Nest.

The organization is selling tickets for "Holiday on Ice" with the proceeds going to Muscular Dystrophy. Tickets for the Flames' annual charity fashion show in April were distributed to the members for sale to the public.

Merit badges, trips highlight scout's year

Merit badges, excursions, bake sales and vase-making highlighted 1968 for Girl Scout Troop 967 sponsored by Bay Park Elementary School PTA.

At the Court of Awards recently Lynn Critchifield received her housekeeper badge; Becky Palmer her home, health and safety badge; Dorothy Battaglia her outdoor cook badge; Cindy Kenoyer her pets and storyteller badges and Tina Beagin her cook and storyteller badges.

Others receiving badges were AnnaMarie Angeloff, outdoor cook, sewing; Susan Strauel, drawing and painting, sign of the arrow; Janice Smith, pets, storyteller, cook; Diane Kewley, home, health and safety, magic carpet, outdoor cook; Tammy Ihrig water fun, my camera, pets, housekeeper, and Laurie Quick, cook, personal health drawing and painting, and Becky Usnik, books, darwing and painting, magic carpet, my troop, personal health, prints, rambler and my camera.

The badges were presented by the roop's leader Mrs. Donald Lauback and her assistant leaders, Mmes. John Ihrig, Robert Smith, Carl Nelius, Eddie Usnik, Alfred Matt and Miss Sharon Farace, senior scout.

During 1968 the Girl Scout Troop visited the Museum of Man and Wonder of Life exhibits in Balboa Park, the Candle Shop in Old Town, helped the Bay Park PTA with its Bake Sale and the city-wide trash pick-up day, helped Brownie troop 24 and went ice skating.

The girls made vases for flowers for the patients at Clairemont General Hospital and presented them to the pink ladies at the hospial.

Temple site of reception

Point Loma Masonic Temple will be the scene of a reception for the grand officers of Starlite Court 104, Order of the Amaranth at 8 p.m. Friday.

Royal Matron Louise Lane and Royal Patron Irvin Lane will preside at the reception.

Honored guests are Mrs. Paul Casad, assistant grand lecturer, Mrs. Daisy Weston, assistant grand lecturer and Robert Cutchin, deputy grand royal patron.

Guests from out of town are Mrs. Mary Lethine, grand royal matron from Magalia, Calif., and Jack Leavell, grand royal patron from Garden Grove, Calif.

Mrs. Granville Pittman and Mrs. Elsie Rock are co-chairman for the reception.

Troop 967 includes girls from Bay Park and Mary Magdalene Schools who are in the fourth and sixth grades. Fourth grade girls are Tammy Ihrig, Martha Garcia, Lynn Critchfield, Roxanne Sparks, Doreen Drowns, Diane Nelius, Lee-Ann Lauripzen, Marsha Goodrich and Cindy Kenoyer.

Sixth grade girls are Becky Usnik, Charlene McClure, Patty Read, Leslie Huster, Joan Matt, Anne-Marie Angeloff, Diane Kewley, Lea Lauback, Susan Strauel, Dorothy Battaglia, Laurie Quick, Debbie Drowns, Gina Williams, Becky Palmer and Maria Garcia.

Patrol leaders are Becky Usnik AnnaMarie Angeloff, Becky Palmer, Tammy Ihrig, Mary Seitz and Diane Neluis. Leah Laubach is scribe and Diane Kewley is treasurer.

TOASTMISTRESSES

The San Diego Toastmistress Club will meet at noon today at the San Diego Zoo for its regular meeting. Guests are welcome.

Meetings are held every Thursday at the zoo.

CLAIREMONT NORTH
Beauty College
ON CLAIREMONT MESA BLVD.
(In Diane Shopping Center Upstairs — Fully Air Conditioned)
OPEN TO PUBLIC TUESDAY THRU SATURDAY
SPECIAL PRICES
20% OFF ON ANY SERVICE WEDNESDAY ONLY
Tuesday is Permanent Wave Day (Special Prices)
Thursday is Color Day (Special Prices)
All work done by students under expert supervision
We Use the Internationally Known "Pivot Point" Training, considered the best by Beauty Experts. Prepare yourself for a profitable future!
SPECIAL! THIS AD WORTH $100.00 TOWARD YOUR TUITION!
(Tuition Budget Plans Also Available)
PHONE: 279-5551

BARBARA'S
DRESS
BONANZA
DONT' MISS THE SAVINGS
UP TO . . .
75% OFF
REGULAR PRICES
JR. PETITES 3-15
JR. & MISSES' 3-16
BARBARA'S
Where "Fashion Never Costs a Fortune"
1478 GARNET, PACIFIC BEACH
Off Garnet Ave. Facing Haines St.
Open Daily 10 to 6 p.m.
Mon. & Fri. 'til 8 p.m.
Phone 274-4782
We Honor master charge
Your BANKAMERICARD welcome here

MARSDEN'S JANUARY FURNITURE
CLEARANCE
GAME TABLE With 4 Birch Captain's Chairs. Reg. $286.50. 2 sets only. 5-Piece Group $199.95
BIRCH DRESSER 48", 6 drawers. Formica top with large framed solid plate glass mirror 40" x 34". Reg. $182.00. Special $134.50
BOOKCASE HEADBOARD Twin size. Reg. $44.95 One only $22.50
5-DRAWER CHEST Mediterranean large 5-drawer chest, 38" wide. carved front with massive hardware. Reg. $219.95 ..... $109.95
BARREL BACK CHAIR Swivel Chair with brown and gold upholstery. Reg. $132.00. $69.95
STOVE FLOOR LAMP Black Iron. Reg. $96.50. Special $54.75
SOFA & CHAIR SET Green Biscuit Back, wood trim. Reg. $393.95. One set only $249.75
RECLINER Berkline. Reg. $253. One only. Rust colored tweed, wood trim wings $149.00
MEN'S VALET Monkey Pod wood. Reg. $29.95. 2 only. Special.. $14.95
NOW FOUR CHARGE PLANS
• BankAmericard
• Master Charge
• 60 Day Charge Accounts
• 24 Month Contracts
OPEN MONDAY AND FRIDAY 'TIL 9
MARSDEN'S
1454 GARNET AVENUE
273-7211
PACIFIC BEACH

janu FINAL FABRICS CLEARANCE
LAST DAY of SALE • SATURDAY • JANUARY 18
POLYESTER DOUBLE KNITS No Iron—60" Wide REG. 7.00 5.47
VINYL Leather Look REG. 4.00 2.57
KETTLECLOTH 50% Fortrel—50% Cotton REG. 2.00 1.27
CORDUROY Wide Wale—45" Wide REG. 1.70 .97
OUTING FLANNEL 36" Wide REG. .56 .37
WOOLENS 60" Wide REG. up to 6.00 1/3 OFF
COTTON SUEDE Italy Import—36" Wide REG. 2.00 1.47
WINDJAMMER 45" Wide REG. 2.50 1.47
WINDJAMMER PRINTS—45" Wide REG. 2.00 .97
RIBTIDE 45" Wide REG. 3.00 1.27
Sportswear Cotton Canvas prints, sailor cloth, poplin REG. 1.60 to 2.00 .97
ASTRELLA For Robes—50" Wide REG. 2.30 1.77
Spring Knight Prints Fine Cotton—36" Wide REG. .79 2 FOR 1.00
Dan River Checks EXCEPT MISSION VALLEY 36" Wide REG. .79 2 FOR 1.00
WOOL CHALLIS 45" Wide REG. 4.00 1.97
Assorted Brocades Imported, Domestic, Metallics REG. up to 14.00 1/3 OFF
END OF YEAR FABRICS CLEARANCE!
1/2 PRICE
BROCADES: WOOVEN, SATIN, FLORALS—SELECTED GROUPS. 45" Wide. REG. 2.00 to 4.00
ASSORTED FABRICS: ODDS AND ENDS OF DISCONTINUED FABRICS.
REMNANTS: LARGE SELECTION OF USABLE LENGTHS.
1/2 PRICE
ASSORTMENT OF SELECTION VARIES FROM STORE TO STORE
12th FEB. GRAND OPENING STORE #5
GOLDEN STATE FABRICS
MISSION VALLEY 297-3826 • ESCONDIDO VILLAGE 746-8040
CLAIREMONT QUAD 276-2779 • PACIFIC BEACH 274-6854

RANSOM ANYONE?—Pacific Beach Junior, Mrs. Glen Holdgrafer (left) collected ransom Thursday morning at a Kidnap Breakfast held at the Pacific Beach Woman's Club to aid the March of Dimes. Among the victims were Al Haak (manager of Kim's Shoes) and Jerry Seymour, president of the Pacific Beach Town Council. Almost 40 businessmen were abducted for the worthy cause. Story in Town Talk.

'Belles of Fashion' scheduled by AAUW

Fashions from days past as well as modern day outfits will be shown at the "Belles of Fashion," show sponsored by the American Association of University Women March 1 at the Atlantis Restaurant.

Five women will model early Spanish clothes, the latest in fashion 100 and 200 years ago. Highlighed in the older fashions is a 100-year-old wedding dress and an old fashioned bathing suit.

Descendants of early San Diego families are planning to attend the fashion show. Helen Herney is doing historical research in connection with the show.

Mrs. Marshall Holbrooke, 5581 Linda Rosa in La Jolla is in charge of invitations. Those wishing to attend the show should send their names to Mrs. Holbrooke.

Committee chairmen are Mmes. Rudy A. Cesena of Clairemont-Kearny Mesa, programs; Lloyd E. Green of Point Loma and Edwin A. Robinson, door prizes; Willard T. Cudney of La Jolla, typing; Glenn Allen Rick of Point Loma, and Maurice Van Cleave, advisors; Robert Julien, invitations; George W. Sayles, decorations; and Benjamin Grame, publicity.

Mrs. Charles Reiner of La Jolla is general chairman of the fashion show and Anne O'Neill of Point Loma is co-chairman.

Mariners set sail Friday

Dolphin Mariners, a couples club of Northminster Presbyterian Church, will initiate new members and install officers at its first meeting of the year beginning at 7 p.m. Friday in Fellowship Hall at the church.

The meeting will begin with a pot-luck dinner. Child care will be provided.

Installing officers are Mr. and Mrs. Donald L. Craig of St. Andrews Presbyterian Church, newly elected skippers of the San Diego District Mariners.

They will install Mr. and Mrs. John Huffman, skippers; Mr. and Mrs. Clarence Mather, first mates; Mr. and Mrs. Al Benge, logkeepers; Mr. and Mrs. Al Thompson, pursers and Mr. and Mrs. Bud Hupp, lookouts.

The committee for the January meeting is traditionally made up of past Dolphin skippers. Serving this year will be Messrs. and Mmes. Ray Hooker, chairmen, Millard Camp, Robert Partridge, Gene Ragan and Robert Lindig.

Wives club plans election

Mrs. Peter J. Brown of Kearny Mesa and Mrs. William C. Moss are both on the slate for president when the USS Constellation Officers Wives Club elects officers tonight at the Marine Corps Recruit Depot. Social Hour is at 6:30 with dinner at 7:30.

Also running for officers are Mmes. Kent L. Taylor of Kearny Mesa and Donald R. Watson Jr. for vice president; Eugene E. Raesz and Stirling D. Tomkins for secretary and Dillon C. Dexter and Kenneth Dunning for treasurer.

Hostesses for the dinner will be the medical and dental departments.

A coffee was held recently in honor of Mrs. Jack Youngblade. The Youngblades will be leaving for Mayport, Fla., soon.

Those who worry too much about their past place a chattel mortgage on their future.

YWCA sets swim class

A Moms and Tots swim class is continuing three days a week at the YWCA on Devonshire Drive, Mrs. Les Hamm of Point Loma, president of the San Diego YWCA, said.

Classes are taught Monday at 1 p.m. and at 1:45 p.m., on Wednesday at 1:45 p.m. and 2:30 p.m. and again on Saturday at 9:30 a.m. Mothers and their children may attend any of the classes that are convenient. Each class will continue through until summer.

The class offers a creative approach to teaching preschool children and their mothers to swim. The classes are 45 minutes long and the children should think of the experience as a fun time and adjust to the water more quickly with their mothers there, Mrs. Hamm said.

Mothers will receive special instructions as to the processes used in teaching children, a well as safety measures in teaching children to swim.

Saturday a new all day program for children will begin at 9:30 a.m. and last until 4:15 p.m. for ages 6-7, 8-9, and 10-12.

Activities will include crafts, recreational games, beginning, intermediate and advanced swimming lessons, guitar lessons, majorette club, homemaking and volley tennis.

The Saturday program will run for 11 weeks. Mothers do not have to stay with the children for the program.

Willpower is one thing that too often becomes stagnant from lack of exercise.

MILLER'S WEST

Headliner in Miller's West Money-Saving January Specials!

1000 Pairs of Ladies' Capris Slashed to Below ½-Price

On Sale at All 3 Miller's West Stores
Garnet at Mission • Loma Square • Pacific Plaza

Reg. 8.88 a pair, now **3.99**

Four fabulous styles! And every single pair of these top-fashion, superior quality Capris is now on sale at this sensationally low price! Buy several pair of your favorite style — stock up for a long time to come.

Four Great Styles!

- No-iron 50% Fortrel® polyester, 50% cotton styles. Machine-wash, tumble-dry and wear! Checks in navy-and-white, brown-and-white or black-and-white. Misses' 8-16.
- 100% stretch nylon knit styles in orange, gold or lavender. Sleek, slim-fitting. Machine-wash and dry. Misses' sizes 8-16.
- Ripple-knit stretch nylon styles. Machine wash and dry. Bold solid colors in orange, lavender and gold. Misses' sizes 8-16.
- Bonded Orlon® acrylic knits. Beautifully tailored styles in black-and-white checks, or navy, royal blue, or white solid colors. Misses' sizes 8-16.

Not Every Size in Every Style or Color, But 1000 Pairs in All

Misses' Sizes 8 to 18

At All 3 Miller Stores

Fabulous Koret® Match-Ups

Never Need Any Ironing at All!

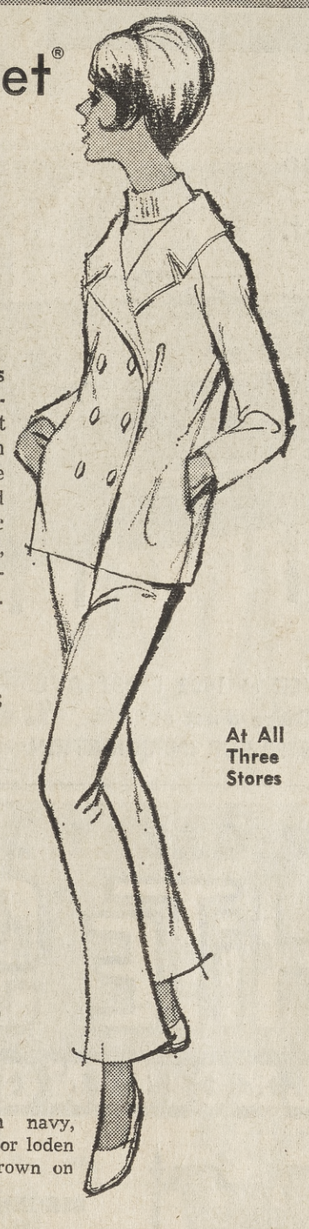

Throw them in the washer, toss them in the dryer — these beautifully tailored garments come out ready to wear! No touch of an iron is ever needed. The new styles are in, too — in solid colors, prints and plaids. The handsome, sturdy fabric is 50% DuPont Dacron® polyester, 50% cotton with the famous baked-in Koratron® press. Misses' sizes 8-18.

Jackets, 13.99 & 16.99
Blazer, Pantsuit Jackets, Golf-Jackets; single or double-breasted styles.

Proportioned Skirts or Capris
Made in three lengths for perfect fit — short, medium or tall. Solid colors. **9.99**

Striped or Solid Color Knit Shells ..... 6.99 and 7.99
Turtlenecks and jewel-necks.

Great Colors! Solid colors in navy, brown or loden. Exotic prints in navy or loden green on white. Plaids in navy or brown on white.

At All Three Stores

Hanes Nylon Hosiery Sale

Sale Ends Saturday, January 18 on Nylon Stockings, Thigh-His

Those famous, fabulous Hanes Nylons . . . proportioned for perfect fit . . . in the beautiful Hanes colors. Mesh, sheer, Cantrece® or support nylon. Mail or telephone your order in now and stock up for months to come in this annual sale! Short 8½-10, Medium 8½-11 and Long 9½-11.

Reinforced Sheer, reg. 1.50 pr. 1.30 .... 3 pr. for 3.90

Micro-Mesh, reg. 1.50 pr., 1.30 .... 3 pr. for 3.90

Reinforced Cantrece®, reg. 1.75 pr. .... 1.50 .... 3 pr. for 4.50

Cantrece® Nude Heel, reg. $2 pr. ..... 1.75 .... 3 pr. 5.25

Thigh-Highs, reg. $2 pr. 1.75 .... 3 pr. for 5.25

Support Hose Sheer, reg. 3.95 3.50 .... 3 pr. 10.50

At All Three Miller's West Stores

Kayser Switchmate Sale!

Full-Fashioned • Nylon and Dacron® Stretchwear

Sleeveless Crew-neck **5.99**

Sleeveless Turtleneck **6.99**

Long-sleeve Crew-neck or Turtleneck **8.99**

Six luscious colors, three wonderfully versatile styles! Take your choice of navy, grey, gold, white, toast or black. Marvelous drip-dry knits in 90% stretch nylon, 10% Dacron® polyester. Wear them with suits, Capris, skirts — they'll make your wardrobe stretch! Sizes S-M-L.

At All 3 Stores

Garnet at Mission Store Only

Dress and Coat ENSEMBLES

Reg. 29.99 **22.99**

Just 30 of these gorgeous outfits at this price! Tailored, single- or double-breasted Coats with smart Skimmer. Skimmers are short-sleeved or sleeveless. Bonded Orlon® acrylic knits. Navy, red or gold. Misses' sizes 8-16.

Ladies' Corduroy Coats, Now 12.99

Reg. 19.99. Lustrous, wide-wale cotton corduroy that can be machine-washed. Car Coat styles with fashionable raglan sleeves and roomy front pockets. Misses' sizes 8-18.

Antelope Bone Loden

Ladies' Better Raincoats Reduced — 14.99 to 22.49

Were 1/4 more! Junior styling. Water-repellent. Bright colors, soft pastels. Many styles. Juniors 5-13. Garnet at Mission

Nylon Nightie Sale!

4.99

Reg. $15 Now only **10.99**

At All Three Stores

Famous-name styles! Wild, kaleidoscope prints on chiffon nylon over 40 denier nylon! Green-black-white designs swirl around a dainty sleeveless sleep-shift. S-M-L-Xl.

Gorgeous Style Shown, reg. $7, Now Reduced 4.99
2-layer nylon. Lavishly trimmed with lace and satin. Lace cap-sleeves. Coral moon, or morning star. S-M-L-Xl.

Garnet at Mission Store

Reg. 4.98 Men's Banlon® Knit SHIRTS Reduced!

Two Favorite Styles — Both Need No Ironing

Now **2.99**

Nylon Pullovers in Six Colors

Handsome, superior-quality knit Shirts famous for their fit and wearability! Classic 3-button placket front style with collar. Or the fashionable short-sleeve mock-turtle neck style. Permanent-press Banlon® nylon knits that can be machine-washed, tumble dried. Need no ironing. Sizes S-M-L-XL.

Rust Gold
Green Blue
Black White

Men's Reg. $4 to $7 Sport Shirts
Wash 'n wear cottons! Short or long-sleeve styles in prints, or stripes. Ivy league or traditional styles. S-M-L-Xl. **$2 to 3.50**

Men's Reg. 4.50 Flannel Pajamas
Great for cold nights! Coat style top with elastic waist pants. Prints. Machine-wash and dry. Cotton flannel. A-B-C-D. **3.50**

Men's Reg. $11 Orlon® Cardigans
Sweaters that machine-wash and dry! Blue, green, gold, pewter, black. Just 25, so hurry. S-M-L-Xl. **$7**

MILLER'S WEST

Garnet Ave. & Mission Blvd. Dept. Store
Free Parking 488-1071
Mon. & Fri. 9:30 to 9
Other Days 9:30 to 5:30

Loma Square Store, Midway & Rosecrans. 224-3458
Mon., Thurs., Fri. 10 to 9
Tues. & Wed. 10 to 5:30
Sat. 9:30 to 5:30

Pacific Plaza Store in the Plaza, Garnet Ave. East of Ingraham St. 274-1933
Mon. & Fri. 9:30 to 9
Other Days 9:30 to 5.30

Tweeds and Weeds

1273 PROSPECT — LA JOLLA

ANNUAL SALE

SAT., JAN. 18 — SAT., JAN. 25

Closed Friday, January 17 to Prepare for Sale

SAVE 30% – 40% – 50%

WOMEN'S SUITS Imported Fabrics Formerly $130.00 ..... NOW **$69.00**

WOMEN'S TOPCOATS Imported Fabrics Formerly $110.00 NOW **$65.00**

SPORT DRESSES Good Variety Formerly $29.00 ..... NOW **$17.50**

TAILORED SKIRTS Imported Fabric Formerly $29.50 ..... NOW **$15.00**

CARDIGAN SWEATERS Imported Yarns Formerly $30.00 NOW **$17.50**

MANY OTHER OUTSTANDING VALUES IN WOMEN'S SWEATERS, BLOUSES, DRESSES AND SKIRTS — REDUCED 1/3 AND MORE!

MEN'S IMPORTED SWEATERS Turtleneck and Assorted Styles

Tweed Sport Coats — Slacks — Sport Shirts — Silk Ties — Hosiery and Assorted Sweaters

REDUCED ONE-THIRD AND MORE!

Our bookkeeping office is unable to handle charge accounts during this sale. We ask that all purchases be by cash or check.

1273 PROSPECT ST. — LA JOLLA

Thearle's The Music Store for 81 Years

WAREHOUSE PIANO CLEARANCE SALE

MANY ORGAN VALUES, TOO!
Warehouse at 1302 First Ave., San Diego
(First at "A" St.)
Free parking garage next door on "A" St.

3 BIG DAYS: FRIDAY, SATURDAY, SUNDAY – 10 A.M. to 9 P.M.

Give your family the beauty and pleasure of a fine piano or organ, now at huge savings! Hundreds of new and reconditioned instruments, all guaranteed. Comfortable credit. Hurry!

Thearle's The Music Store for 81 Years

WAREHOUSE at 1302 FIRST AVE.
San Diego (First at "A")
CALL 239-8122 FOR INFORMATION

PARTY GOERS—Taking part in Commodore Ball festivities at the Mission Bay Yacht Club are (left to right) Mr. and Mrs. Paul Nissley of Clairemont and Mr. and Mrs. Edward Roff of Pacific Beach.

Quebec is the oldest province in Canada.

George Westinghouse invented the air brake in 1868.

The history of civilization began about 5.000 years ago.

Pro America holds Pueblo discussion

Mrs. Alan Hemphill spoke on the U.S.S. Pueblo situation to the La Jolla Unit of Pro America beginning at 10:30 a.m. Tuesday in the penthouse of Hotel Del Charro.

Mrs. Hemphill's talk concerned the crew of the ship who were recently released from North Korea, and their life in the North Korean prison.

She and her husband, Lt. Cdr. Alan Hemphill, USN have been friends of the Pueblo skipper, Cdr. Lloyd Bucher, USN, and Mrs. Bucher, since 1961. She and Mrs. Bucher have made many appearances through the United States concerning the Pueblo crew while the men were in the North Korean prison.

There was luncheon following Mrs. Hemphill's talk.

Mrs. Robert L. Earle was hostess for the meeting. The prayer was given by Mrs. Byron Reinemund the pledge by Mrs. Vera Hausen, and the statement of principles by Mrs. Reginald Paul. Mrs. Hemphill was introduced by Mrs. Fred Norris, program chairman.

A film, "Anarchy, U.S.A.," will be shown Jan. 21 to the study group of Pro America in the Board Room of the Southern California First National Bank, 7855 Ivanhoe St. The meeting will begin at 10 a.m.

The film will draw a parallel between what happened in Algeria, Cuba and China and what could possibly happen here. A board meeting will follow a film. Reports will be given on the March luncheon and the May annual luncheon.

PAN AMERICAN

The Pan American League of San Diego will hold its regular meeting beginning at 11 a.m. Monday at the Kona Kai Club on Shelter Island. Luncheon will be served at noon.

Reservations close Friday. They may be placed with Mmes. Leta B. Shaw, James M. Boland and Mercedes C. Bunn.

The program will honor club presidents and ladies of Tijuana. Mrs. A. M. de Bauviere will give the thought for the day.

Grace Franks and John Carroll are in charge of the program.

Garden club lists luncheon

Members and visitors to the Vista Mesa Garden Club saw the film, "The Deep Frontier," at the 7:30 p.m. meeting Tuesday at the Family Service Center.

The film is offered by the Kelco Corporation and explains San Diego's role in the production of seaweed products. Mrs. James Schukantz was in charge of unusual prizes.

Former presidents of the club had been invited to the meeting and received special recognition. Visitors were welcome.

Mmes. Wayne Merrill and Leonard Shunneson were hostesses for the evening.

The Garden Club plans a recipe luncheon at 11:30 a.m. Jan. 23 at the home of Mrs. Robert DuFresne. Members are asked to bring their favorite recipe.

Roses and many other deciduous trees and shrubs are in stock in wide selections at nurseries, now that the bare root season has arrived. New rose varieties should be ordered as soon as possible before supplies run short.

Berries and grapes can be planted now too. Berries want perfect drainage but grapes will tolerate a soil that stays moist longer than will the berries.

Newberry's
IF IT'S QUALITY YOU'RE LOOKING FOR

OUR GREAT JANUARY WHITE SALE

STOCK UP NOW ON EXCITING SAVINGS

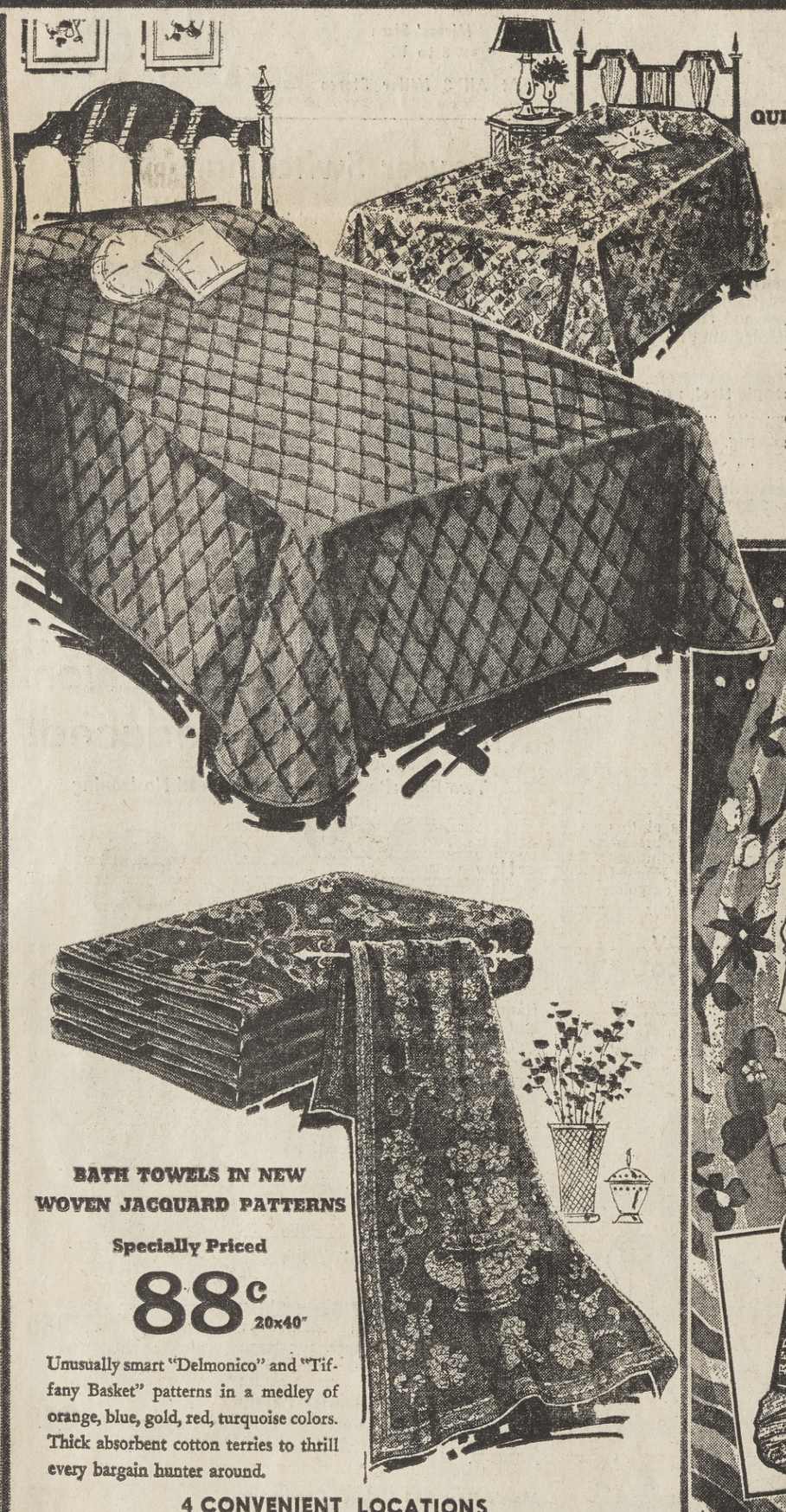

ELEGANT THROWS LAVISHLY QUILTED RIGHT-DOWN-TO-THE-FLOOR
Now at $4 Savings
9.99 each
Reg. 13.99
Bedspreads to give rooms an opulent look. Pick a shimmering acetate taffeta in peacock, gold or moss quilted with acetate; or a garden-gay cotton floral quilted with cotton-and-acetate. Twin sizes, 81x110"; full sizes 96x110".
IT'S EASY TO CHARGE IT

BATH TOWELS IN NEW WOVEN JACQUARD PATTERNS
Specially Priced
88c 20x40"
Unusually smart "Delmonico" and "Tiffany Basket" patterns in a medley of orange, blue, gold, red, turquoise colors. Thick absorbent cotton terries to thrill every bargain hunter around.

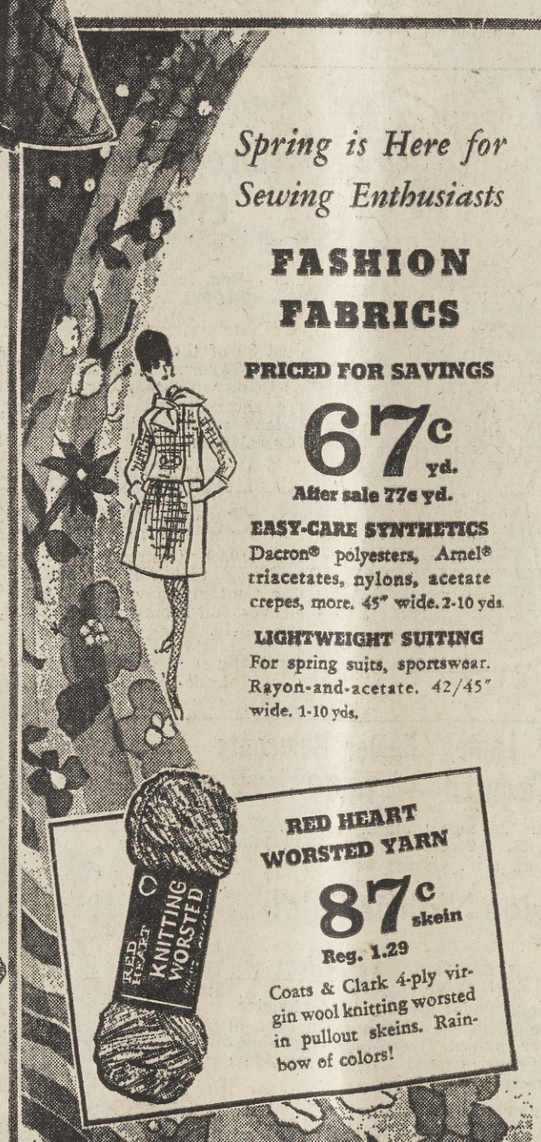

Spring is Here for Sewing Enthusiasts
FASHION FABRICS
PRICED FOR SAVINGS
67c yd.
After sale 77c yd.
EASY-CARE SYNTHETICS
Dacron® polyesters, Arnel® triacetates, nylons, acetate crepes, more. 45" wide. 2-10 yds.
LIGHTWEIGHT SUITING
For spring suits, sportswear. Rayon-and-acetate. 42/45" wide. 1-10 yds.

RED HEART WORSTED YARN
87c skein
Reg. 1.29
Coats & Clark 4-ply virgin wool knitting worsted in pullout skeins. Rainbow of colors!

4 CONVENIENT LOCATIONS
MISSION VALLEY CENTER . . . . . COLLEGE GROVE CENTER
PACIFIC BEACH PLAZA . . . . . 54th & EL CAJON BLVD.

Introducing . . .
RANDALL "MIRAGE" BEAUTY LOTION

BEFORE APPLICATION
Mrs. Ann Thomas
1756 Cable Street
San Diego, Calif. 92107

15 MINUTES LATER
After 1 application of "MIRAGE" BEAUTY LOTION
(nothing else was used)

10 DAYS LATER
Using Randall's amazingly effective Skin Care Program with "MIRAGE" daily

(All photos taken by Busco-Nestor Studios, 2670 - 5th Ave., San Diego, Calif. and certified UNRETOUCHED. Affidavit on file with Randall Cosmetics)

EQUALLY EFFECTIVE FOR MEN!

Takes only 10 seconds to apply MIRAGE to your clean face. For best results, use MIRAGE WITH your $1 Set of 9 Randall Basic Skin-care Samples. Simple, easy instructions come with your order. Many women observe a STARTLING (others a more subtle) miracle-like erasure of wrinkles, lines and crowsfeet, which lasts for 8 to 16 hours, depending on your type of skin. See the emergence of a satiny, clear, beautiful complexion. TESTED AND PERSONALLY USED BY RANDALL!

MIRAGE contains NO HORMONES! No harmful chemicals! American Medical Association evaluation: "Safe for use on the human skin." Beautifully-packaged in tapered, gold-capped bottles.

1 Dram only $ 3.00 — 2 Drams only $5.00 — Save $1.00)
½ oz. only 15.00 — (save $5.00) — Please include 5% Sales
1 oz. only 25.00 — (save $5.00) — Tax in California

Add only $1.00 to above for 9 generous Samples of Randall's Basic Skin-care Items — to use with your MIRAGE! Randall has been providing America's most discriminating women with THE FINEST in NON-ALLERGIC COSMETICS for the past decade, using basically Herbs, Ferns, Flowers and Fruit Concentrates from NATURE'S BEAUTY GARDEN.

PLEASE CUT OFF HERE

RANDALL COSMETICS, P. O. Box 948
La Jolla, Calif. 92037
INTRODUCTORY CERTIFICATE
Phone: 454-4003

☐ Enclosed is $1.00 for 9 Generous Samples Randall Basic Skin-care Cosmetics (MIRAGE is NOT included in this $1.00 Sample Set)
☐ Enclosed is $3.00 - $5.00 - $15.00 - $25.00 for MIRAGE (circle which size)
Please add 5% Sales Tax in California
My skin is: NORMAL ..... DRY ..... OILY ..... COMBINATION .....
(check one)
NAME (please print) ..... Address .....
City ..... State .....
All orders shipped within 24 hours, PREPAID, anywhere in the USA. Free parking lot next to La Jolla Postoffice. ALL RANDALL COSMETICS UNCONDITIONALLY GUARANTEED.
RANDALL COSMETICS, 7924 Ivanhoe Ave., Suite 10, 2nd Floor, La Jolla, Ca. 92037

ACLU brief hits laws on abortion

Five state and national organizations have joined with the American Civil Liberties Union of Southern California in filing a friend of the court brief challenging the constitutionality of criminal abortion laws for the first time in the nation's courts.

The unprecedented brief was filed in the state Supreme Court on behalf of Leon Belous, M.D., convicted in January, 1967, of conspiracy to commit an abortion and aborting a 19-year-old girl.

Belous, a nationally-known opponent of abortion laws, referred the girl to a second doctor who actually performed the abortion.

Belous had previously watched the second doctor perform abortions, approved of his methods, and infrequently referred women whom Belous considered "absolutely desperate."

The friend of the court brief summarized the issue before the seven-judge court as "the question whether the state can prohibit a doctor from prescribing an abortion for a woman who has declared that she does not desire to bear a child, and that she will do anything under the sun rather than conclude the pregnancy, and can punish a licensed and reputable physician who has made a profession judgment that his patient's position requires him to assist her medically."

Written largely by Mrs. Norma Zarky, the friend of the court brief raises five constitutional questions regarding California's 97-year-old abortion law:

- The state's law is an arbitrary invasion of the fundamental right of a women to determine when to bear offspring;
- The law arbitrarily invades the right of a physician to prescribe for his patient in accordance with his best professional knowledge;
- There is no compelling state interest strong enough to prohibit the performance of abortions by a licensed physician;
- The abortion law violates the Equal Protection Clause of the Fourteenth Amendment; and
- The law is based upon religious theory, and therefore violates the First Amendment's absolute prohibition against laws respecting an establishment of religion.

Mrs. Zarky was joined on the brief by seven attorneys representing the Association for the Study of Abortion, the national office of the ACLU, the ACLU of Northern California, the California Committee on Therapeutic Abortion, and the California Committee to Legalize Abortion.

The state Supreme Court has not set a date for argument in the case believed to be the first of its kind in the nation.

Camellia show slated in park

The 22nd annual San Diego Camellia Society show will be held Feb. 8-9 in the Conference Hall, Balboa Park.

Show hours are 2 to 9:30 p.m. Saturday and 10 a.m. to 6 p.m. Sunday. Some 4,000 blooms will be exhibited. Anyone wishing to enter blooms can bring them to the Conference Hall between 7 and 10 a.m. Saturday. There is no entry or membership fee.

Trophies and ribbons will be awarded. Donation is 50 cents. Servicemen in uniform will be admitted free.

Equipment presented

For the second consecutive year, equipment has been presented to Children's Hospital and Health Center by the employes of Supervisor of Shipbuilding Conversion and Repair, U. S. Navy.

The gift of a ventilation bronchoscope to the anesthesia department was purchased by means of the department's 480 employes pooling all the money they would have spent on Christmas cards for office friends.

Soliloquy

by HÜGO

SAFETY HEATING SYSTEM CHECK

- Safety controls checked
- Pilot orifice & thermocouple cleaned & adjusted
- Dirty filters replaced
- Fan & limit controls checked and adjusted
- Thermostat checked and cleaned
- Fan belt checked for tension and wear
- Motor and Blower lubricated

COMPLETE $12.50 Normal Check on Most Units

call: BOSSERT Inc.

SHEET METAL • AIR CONDITIONING • HEATING
1833 Garnet, Pacific Beach 273-8811 week days
8 a.m. to 5 p.m. Emergency calls radio dispatched

1/2 PRICE CARA NOME CREAMS and LOTIONS

COLD CREAM — Removes make-up, softens. 7¾ oz. REG. 2.50 1.25

CLEANSING CREAM — Dry skin type, moisturizing. 8 oz. REG. 2.50 1.25

HORMONE CREAM — For mature, dry skin. 3¾ oz. REG. 3.50 1.75

MOISTURE CREAM — Softens and protects. 2¾ oz. REG. 2.00 1.00

DRUG KING
Lowest Prices- Rexall Highest Quality
We honor master charge
Pacific Beach 1792 GARNET AVE. 274-1870 9 a.m. - 10 p.m.
BLUE CHIP STAMPS
Downtown 233-6545 7 a.m. - 11 p.m. 4th and BROADWAY
BANKAMERICARD

REXALL SALE "CUT COST OF LIVING"
HURRY! GET THESE VALUES PLUS MANY MORE...NOW!

MEDICINE CHEST SPECIALS!

REXALL RUBBING ALCOHOL — Popular body rub, pint Reg. 79c 49¢

REXALL MILK of MAGNESIA — Plain or Mint flavored laxative. 12 oz. REG. 89¢ 53c

REXALL MINERAL OIL — Heavy, first quality. PINT REG. 79¢ 47c

REXALL MILK of MAGNESIA TABLETS — 85's REG. 79¢ 47c

REXALL WITCH HAZEL — Medicinal astringent. PINT REG. 79¢ 49c

REXALL PEROXIDE — Medicinal antiseptic 3% 10 vol. PINT REG. 49¢ 29c

ASPIRIN — 5 grain USP for cold discomfort. 100 Tablets Reg. 79c 54¢

MOUTHWASH KLENZO — Antiseptic gargle. Pt. size 66¢

MULTIPLE VITAMINS — Supplies all the vitamins you need. Bottle of 100 1.49

AJAX — Cleaneser, 14 oz. Reg. 18c 9¢

SPRAY PAINT — Aerosol cans, Reg. 93c 2 FOR $1

TOOTH BRUSHES — Medically approved shape, 69c.. 4 FOR $1

SACCHARIN — ¼ grain, 1000 tabs, Reg. 98c 59¢

DISH CLOTHS — Package of 13, woven cloth. Reg. 88c.. 59¢

ENVELOPES — Big value box of 100 No. 6½, reg. 49c 33¢

NECK MIRROR — Double faced, leaves hands free 29¢

HAIR SPRAY — Brite Set, 13 oz. aerosol 49¢

BABY PANTS — Vinyl bloomer style 4 PAIR 44¢

FLOOR WAX — Long lasting, self polishing. 1 qt. 29¢

SCHOOL LUNCH KIT — Asst. designs. For girls & boys, complete with vacuum bottle. 1.39

WESTINGHOUSE FLASH CUBES — Cut the price of indoor picture taking. Blue tint for color or black & white pictures. Box of 3 Cubes Reg. 1.69 99¢

HEATING PAD — 3-heat, removable cover wet proof Regular 2.99 2.19

Fever Thermometer — Know when to call the doctor, oral or rectal style 88¢

POLISH REMOVER — Oily, non-smear type Reg. 75c 37¢

TOILET SOAP — Delicately scented hard milled 12 cakes 59¢

ALARM CLOCKS — 40-hour, plain dial, assorted colors 1.88

There's Only One Way to LOSE WEIGHT — AYDS — Reducing plan vitamin and mineral candy 2.88

G-E 6 TRANSISTOR RADIO — Complete with battery & earphone, carrying thong 4.99

POLAROID BIG SWINGER — Get full size pictures with easy to use film pack. Reg. 29.95 Model 3000 18.88

Water Pic — ORAL HYGIENE — Helps Clean Teeth. Invigorates gums, refreshes breath. With 4 separate personal tips. Model 39 18.88

LARGE ECONOMY SIZE SAVINGS

BEN GAY — Fast relief from aches and pains orginal or greasless. 3 oz. tube Reg. 1.79 1.38

CONTAC — All day, all night relief from colds and hay fever. 40 caps Reg. 4.95 3.88

TUSSY — Wind & Weather hand & body lotion, moisturizeizes, softens & smooths Reg. 2.00 1.00

BE A WINNER! MORE THAN 7000 CHANCES TO WIN!
Nothing to Buy — Free Entry Blanks at All Counters

DEEP HEATING RUB — Mentholatum — 3½ oz. 1.47
PRELL SHAMPOO — Family tube — 5 oz. 86¢
VASELINE — Petroleum Jelly — 1 lb. 83¢
BRYLCREEM — For hair — King Size 77¢
BAYER ASPIRIN — 300 1.67
COLGATE 100 — Mouthwash — 20 oz. 88¢
HALEY'S MO — Gentle laxative — 32 oz. 1.43
BABY LOTION — Johnson — 9 oz. 83¢

LYSOL SPRAY — Kills household germs, prevents mildew. 16 oz. Reg. 1.98 1.63

PHISOHEX — Sudsing anti-bacterial skin cleaner. 16 oz. bottle 1.99

DESITIN OINTMENT — Norwegian cod liver oil to promote healing. 4¼ oz. 1.37

POND'S DREAM FLOWER DUSTING POWDER — 3 decorator colors to choose from Reg. 1.00 73¢

LUCIEN LELONG COLOGNE — Tailspin, Indiscrete, Sirocco 8 oz. 6.00 3.00

LEASE OR BUY 1969 CADILLACS — All Models... Grand at Hwy. 5, Pacific Beach 274-8480 toll free 276-7000 Authorized Dealer — GUY HILL Cadillac

ARE YOU NEW?

The Hospitality Hostess Wants To Welcome You! Call BElmont 4-8438

THROW RUGS — 27x48 inch looped rayon completely washable in patterns or Heather 1.44

200th Anniversary OUTDOOR LIGHTS — Amber or white make it a warm welcome 5 FOR 59¢

ASSORTED Decorator Items — Bud vases, figurines, ash trays, planters your choice, Reg. 59c 3 FOR $1

KENTUCKY WHISKEY — Shady Brook mild blend 80 proof Fifth 3.29

IMPORTED SCOTCH — Glenroc extra light blend 80 proof Fifth 3.98

IMPORTED RUM — Ron Yuba Dark & light Fifth 3.29

HIRAM WALKER TEN HIGH — Kentucky St. Bourbon 86 proof, 5th 4.19

CLUB COCKTAILS — Go anywhere a beer can can 99¢

KATRINKA VODKA — Distilled from grain 80 proof Fifth 2.98

IMPORTED BRANDY — Belleau 10 year old 80 proof Fifth 3.89

2x5' RUG RUNNER — Viscose tweed, foam back. Color choice. 1.49

RUPTURE-EASER — T.M. Reg. U.S. Pat. Off. (A Piper Brace Product) — Double $5.95 — Right or Left Side $4.95 — No Fitting Required — Pat. No. 2606551 — A strong, form-fitting washable support for reducible inguinal hernia. Back lacing adjustable. Snaps up in front. Adjustable leg strap. Soft flat groin pad. No steel or leather bands. For men, women and children. Mail orders give measure around lowest part of abdomen, state right, left side, double.

KING EDWARD CIGARS — Mild tobaccos Imperial shape Box of 50 2.99

Padres sign pair, plan more camps

SPORTSMAN'S CORNER

Trout hitting on all bait to spark winter season

By JEAN SCOTT

Barracuda action is the mainstay of the ocean anglers who prefer surface fishing but bottom fishing provides the "meat" this time of year. Although many ocean sportfishermen sneer at bottom fishing as "going down the street to see how tired you get;" it does fill the freezer with good-eating rock, cow and ling cod entrees. Some anglers bring up five to seven fish at a time, so the "port" is questiionable. But if you want a good argument try telling that to a bottom fishing veteran.

Islandia Sportfishing reported a good count on Sunday for 57 anglers; it included 348 barracuda, 178 bonito and various bottom species. Seaforth's 72 anglers accounted for 269 barracuda, 81 bonito and 174 rock fish.

It's that time again. Licenses are available at the sportfishing docks or at any of the local sporting goods stores. Chances are if you're still writing 1968 on your checks and correspondence, you're still carrying a 1968 fishing license. Get it now and avoid that embarrassing and possibly costly moment when a warden may make a spot check.

The twin trout fisheries, Murray and Miramar reservoirs produced excellent fishing for weekend anglers. A Solana Beach angler, Robert L. Smith checked in a limit string at Miramar including a 2¾-pound trout. The trophy trout at Miramar don't seem too fussy about the bait they hit. Everything from cheese, salmon, eggs and marshmallows to various lures have been successful. Harry Chapman, 2587 Rainbow Valley Blvd., used a flatfish lure for a fine string of trout, top fish was a two-pounder. Frank Ausman of San Diego used a wet fly for his limit of five trout and he came up with one of the lunkers, a 2¾-pounder.

At Murray reservoir the limits of trout were plentiful, the trout were smaller. This of course reflects the distribution of the weekly trout plant, with Miramar getting the larger percentage of the two-pound-plus trout. Dave Fleming, 6287 Lakeshore Dr., took one of the better limits at Murray on salmon eggs. Flemings five trout weighed seven pounds including a two-pound, two ounce fish. Both trout fisheries will receive trout plants this week to boost the fish inventory for weekend anglers.

The bass are getting a little larger at San Vicente. Stan Bennix of 4526 Hidalgo St., landed four bass on mudsuckers with the heaviest fish going four pounds, fifteen ounces. Another bass, just short of five pounds was caught by Dan Garutt of San Diego, who also took three smaller fish.

LE MANS Miniature Raceways
SLOT RACING
2 TRACKS — 16 LANES
Races Mon.-Wed.-Fri. 7:30 P.M.
2535 CLAIREMONT DR.
Next to Safeway

PRACTICE SPECIAL
11 A.M. to 5 P.M.
BOWLING
3 GAMES FOR $1
PACIFIC BEACH BOWL
1840 GARNET 274-9663

SENTINEL SPORTS

WESTERN LEAGUE Roundup

Dons turn hot in second half,

By JEFF HORVITZ
Sentinel Prep Writer

The University Dons are a "class" team in the Western League cage war. They are big, strong and physical. They can pass, move the ball block and shoot. Tuesday they added a few gray hairs to Don cage coach Hector Macis' head by showing they can get as cold as the Arctic circle in the first half of a tilt with league co-leader Clairemont.

The Dons scored eight points in each of the first two periods to post a 16-15 lead at half time. The Dons broke it open in the second half but the Chieftains, also going through the Arctic routine, never could shake loose.

University tallied 39 points in the second half to knock Clairemont out of the league lead, 55-37. The Dons, now 15-2 on the season, had a trio of double figure scorers. Ken Brush was the game high scorer with 18 points on eight field goals and two for three from the foul line. Don McCormick was right behind with 17 points and Tim Gallagher contributed 14. Brush and Gallagher were the leading hot hands in Uni's second half drive.

Boy Rynes canned 14 points for Clairemont to take the Chief's scoring honors. Clairemont is now 6-9 on the season.

Defense is key to Komet win

By RICHARD YEAGER
Sentinel Prep Writer

Defense is generally rated the key to winning. Stopping the other guy or team is more than half the battle and it works in everything from the Super Bowl to a pick-up "baby in the hole" marble game. The Kearny Komets used it to outlast the Pointers of Point Loma 63-60 Tuesday, on the Komets' court. Bruce Sauer, 6-3, pulled down 15 rebounds for the winners.

Wilburn Strong and Sauer led Kearny's attack with 21 points each. Steve Scott also scored in twin figures for the Komets, hitting for 11.

Point Loma's Rick Gerding had the game high mark with 24 points. Scott Berndes hit 13 for the Pointers.

The pair played a squeaker all the way with the lead never going higher than five points, as it shifted back and forth througout the second half.

Defense and tight play often set up collisions in this non-contact sport and the Komet's Lee Tyler fell victim to a sprained ankle in this one. He was out of the game but should be ready tomorrow night when the Komets travel to Clairemont. The Pointers play host to the league leading Warhawks of Madison.

Scrappy tilt puts Vikes and Bucs in title class

By RON DOUGALL
Sentinel Prep Writer

Cage teams from both La Jolla and Mission Bay are supposed to be going through a "building year," but the players don't believe it.

Tuesday they put on a show of fast and scrappy basketball typical of a determined effort put forth in a championship game. When the smoke cleared, La Jolla had upended the Bucs 53-43 on the Vikings home court.

The Bucs' 11-4 lead at the end of the first quarter was short lived as the Vikings closed it to five at the half and went ahead to stay in the third period.

La Jolla held a 39-30 lead after three sessions but Mission Bay kept trying. The Bucs closed the gap to just three with only two minutes to go. The Vikes held off the charge with mainstays Steve Higgens and Paul Westmoreland leading the way. Higgens netted 18 points, all in the second half, and Westmoreland added 11 to the cause. Fred Pagani and Bernard Crosby led the losers by scoring 14 and 11 points respectively.

Where the action is

BASKETBALL
Kearny at Clairemont
University at La Jolla
Madison at Point Loma
JV 7 p.m. Var. 8:30
WRESTLING
Point Loma at Madison
University at La Jolla
Kearny at Clairemont
JV and Var. 3 p.m.

Sport Shorts

AUTO RACING — The top drivers in the world of auto racing are converging on Riverside for Sunday's running of the Motor Trend-Riverside 500. Ford looks like the top team with drivers A. J. Foyt, Mario Andretti, Parnelli Jones, Dave Pearson, Richard Petty, Lee Roy Yarbrough, Cale Yarbrough and Dan Gurney in the lineup. Chrysler has Al Unser, Don White, Roger McCluskey, James Hylton, Bobby Isaacs and Bobby Allison. Entries for the 500 stand at 58 with qualifying for the starting 44 positions getting underway today.

CAGE CLOWNS — Mission Bay's coaching staff will face the Harlem Clowns tomorrow night in the Bucs gym. The coaching staff will face the Harlem Clowns tomorrow night in the Bucs gym. The coaches will have to show they can do as well as say how. Tickets will be on sale at the door for the 8 p.m. event with all funds going to the school's athletic program.

ANDY'S OPEN — Susan Saint James, co-star of the television show "Name of the Game," will fill in for Cheryl Miller as queen of the Andy Williams-San Diego Open. Miss Miller broke her leg in a ski accident last week. The world's best golfers will be going after a purse of $150,000 in the AWSDO, set to get underway on Jan. 30 at Torrey Pines Golf Course. A two day Pro-Am preceding the tourney will see action from 312 amateurs and 104 professionals.

NBA—The Big "O" meets the Big "E" tonight at Cincinnati as the San Diego Rockets and the Royals get down to business in second half play in the NBA. The game will be broadcast over radio KFMB at 5 p.m. with the golden tones of Jerry Gross doing the play by play.

HOCKEY—The San Diego Gulls are going through a "mini" training camp to keep sharp during their 11 day layoff.

SIGNED—The San Diego Padres scouting staff is all smiles as they go through signing ceremonies with a pair of players found in the Mesa College tryout camp. Bob Fontaine, (standing from left) Duke Snider and Dave Garcia witness the contract signing of (seated) Marvin Thompson (left) and Bob Zamora.

NUMBER ONE AREA

A 'huge success' say Padre scouts

BY JOHN E. WIRGES
Sentinel Sports Editor

The San Diego Padres of the National League are on their way to becoming an entry of San Diegans. Club officials are walking around with happy smiles after a successful tryout camp at Mesa College. The week-end experiment produced a pair of signed major league futures, four or five likely candidates for contracts and a dozen or so hopefuls invited back for another look.

Accrding to Padre scouting director Bob Fontaine, the tryout camp was one of the most successful affairs he has ever experienced.

"There were 131 players here," said Fontaine, a veteran of 18 years as a baseball scout. "We expected about 50 or so. It was a real pleasant surprise to see that number so greatly exceeded."

Peter Bavasi, Padre farm director, said, "Most of the applicants were from San Diego, about one third were from the Los Angeles area, but a few came from a long way off. One lad came all the way from Ohio."

The Padres signed shortstop Bob Zamora of Santa Ana and pitcher Marvin Thompson of Imperial Beach. They will be assigned to the club's Class "A" farm team at Key West, Fla., and will report for Spring training on Feb. 21, when the San Diegans open their pre-season drills at Yuma, Ariz.

Zamora, 22, graduated from Chapman College last June. He is working as an assistant baseball coach at the school. According to Duke Snider, Padre batting instructor, coach, and part-time broadcaster, "Zamora has the makings of a big league shortstop.'

There are those who do not believe in tryout camps. The feeling is that scouts see enough of boys in high school, college and amateur ball to spot the good ones. Snider does not subscribe to that philosophy.

"I was signed by the Brooklyn Dodgers back in the 40's out of a tryout camp," said the man who went on to become one of the great hitters of the game.

Thompson, 6-2, 200 pounds, signed up as an outfielder. Snider saw him make one throw from the outfield and put the Mar Vista graduate on the mound.

"He's got a fine arm," said the former National League great. "He can throw. Craig, (Padre pitching coach Roger Craig), will teach him how to pitch."

Another who believes in tryout camps as Padre super scout Bob Fontaine.

"We have a camp scheduled for the Bay area this week and plan several more for the San Diego area. Southern California is the number one talent producing area for major league players and we don't intend to let any local boys get away from us."

The Padres will be signing more young players than most major league clubs, according to Eddie Leishman.

"We have a farm system to build up," said the Padre general manager. "We want to give every San Diego boy, who wants to play baseball, a chance to show what he can do."

As the Padres develop their farm system with home grown prospects, local players will hopefully progress to the parent club. The day might not be too far off when the San Diego Padres will be a team of San Diegans.

YOUR NEW CHEVROLET DEALER
PLEDGES:
★ BETTER PRICES
★ BETTER TRADES
★ BETTER AND QUICKER AFTER-SALE SERVICE, TOO

CHARLES (Chuck) MENOTTI

ORDER YOUR NEW 1969 NOVA COUPE
AT OUR NEW YEAR SPECIAL PRICE
$1995
Plus Sales Tax and License

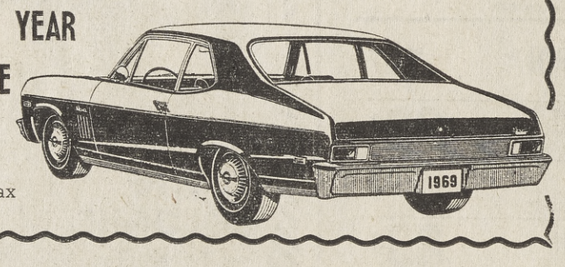

CHEVWAY CORPORATION
CHEVROLET DEALERS LEASING SYSTEM

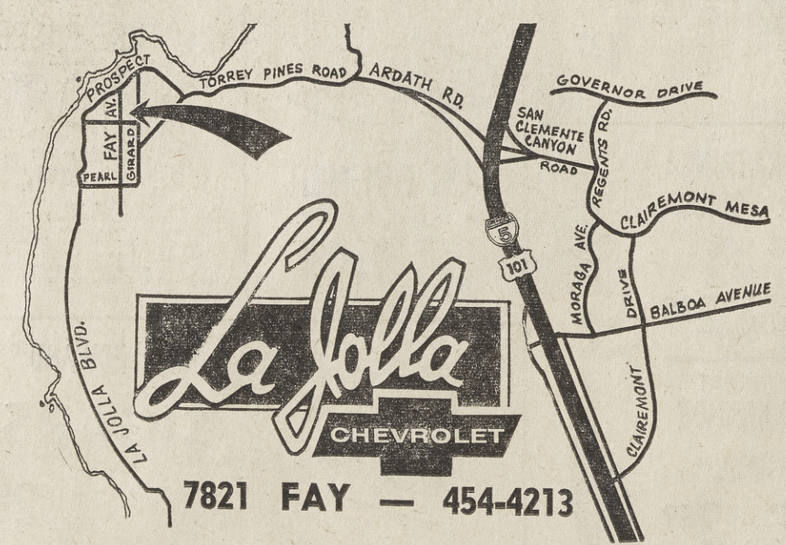

7821 FAY — 454-4213

Another Dorman's 50th Anniversary Special
$8.88 tire sale
all sizes
Blackwalls: Exchange with recappable trade, plus 50¢ Fed. Tax. Whitewalls $10.88
Such a deal
Dorman's PRESSURE FUSED W-7 Retreads
Guaranteed to be A Great Value
Dorman's will give you a new retread FREE if the tire fails for any reason, except repairable puncture or deliberate abuse, as long as there is still 1/16" of the original tread left.
DORMAN'S
* Open Friday Till 9 pm
PACIFIC BEACH 980 GRAND AVE. 488-0629
KEARNY MESA 3950 CONVOY 279-1141
SAN DIEGO 9th & "B" 233-7755

Woolf preview seen in Riverside 'Cap

Although the historic stake still is several weeks away, fans will get an early prevue of the annual George Woolf Handicap next Sunday at Caliente when many of the elite from the thoroughbred colony are brought together for a trial run over the mile and one-sixteenth course.

They'll be matching strides in the Riverside Handicap, scheduled for the same distance as the George Woolf, and those who turn in good performances almost certainly will be among the nominees for the latter fixture, a $5000 added event which comes up Feb. 16.

The Riverside gives a hard-working Foreignomer a chance to make it two in a row and underscore his reputation as a router.

Khal Kor and Tenth Legion will probably ask for weights in the Riverside as will three former border favorites. High Wheeler, Utag 'Em and Utah Aggie, back in action after long layoffs could be in the lineup, along with Burns Express, Canasta, King Joaquin, Stormy Tony, Ain't Nuthin and Cassobe. Utah Aggie resumed action last Sunday with a sharp 1:08-2/5 clocking for three quarters while Ain't Nuthin won at a mile in 1:37.

A pair of allowance races top Saturday's 11-event program, and headline billing goes to the Chinook Purse, a one-mile affair which affords some erstwhile sprinters a chance to stretch out. In that category are Pocomoke, Ell Prince, Egyptian Pharoah, Murata San and Master Sena who, will try to carry their speed against American Colors, Speedy Spud, Admiral Bones, Pueblo Pay-Off, Broykarre, Blue Rebel, Bold Eagle and Legally Yours.

Clairemont-Beach Area Church League Basketball

ADULT LEAGUE

	W	L	GB
St. Pauls	1	0	0
Christ Lutheran	1	0	0
St. Marks Meth.	1	0	0
Clairemont Luth.	0	1	1
All Hallows	0	1	1
La Jolla Meth.	0	1	1

Scheduled Today
St. Pauls vs La Jolla Meth.
PB Rec Center 7 p.m.
Christ Luth. vs St. Marks
Madison 7 p.m.
All Hallows vs Clair Luth.
Madison 8:15

JR. HIGH LEAGUE

	W	L	GB
St. Pauls	1	0	0
Christ Luth.	1	0	0
Clairemont Luth.	0	1	1
Holy Cross Luth.	0	1	1

Scheduled Saturday
St. Pauls vs Clair. Luth.
Mission Bay H.S. 9 a.m.
Holy Cross vs Christ Luth.
Mission Bay H.S. 10:15

SMALL SPACE SELLS
You are reading this now!
CALL 274-3210 for Ad Rates

Walker Scott

LINDA VISTA
Linda Vista Rd. & Ulric St.

SAVINGS SKYROCKET TONIGHT FROM 6-9 P.M.

STORE CLOSES AT 5:00 P.M. RE-OPENS AT 6:00 P.M. TONIGHT

moonlight sale

SORRY, NO PHONE OR MAIL ORDERS . . . SHOP EARLY FOR VALUES THAT WILL REALLY PUT YOU IN ORBIT!

$1-$3 Boxed Stationery, assorted sizes and colors, with envelopes. Save 50%! ..... 50¢-1.50

1.50 Sheer "Spirit" Support Hosiery, style plus comfort for every occasion, now .... 50¢

Jubilee 100% Nylon Micro-Mesh Hosiery, styled with run-stop top & toe. Cello wrapped ..... 2 pr. 67¢

Casual Footwear, cozy at-home or travel comfort, assorted fabrics, broken sizes. Reg. to $4 ..... 39¢ pr.

3.50 Fashion Handbags, dressy and casual styles, patents, crush calf vinyl, assorted colors 1.88

2.50 Small Leather Goods, wallets, clutches in assorted patterns, colors. Great value! ..... 49¢

SHOES REDUCED

10.99-20.95 Men's Shoes 9.97
6.99-10.99 Children's Shoes 5.97
6.99-9.99 Women's Shoes 5.97
9.99-16.99 Women's Shoes 7.97
14.99-18.99 Women's Shoes 12.97

Famous brands include Jaman, Naturalizer, Risque, Buster Brown, Poll Parrot, more. Shop early for best selection!

60c-80c Package Trims, from 2 to 4 yds. A fine selection, the finishing touch to your sewing ..... 37¢ pkg.

40c-60 Metal Zippers, in skirt or dress lengths, assorted colors. Stock up now 9¢

1.19 Casual Slippers, assorted fabrics, colors. Shop early for these. Not every size in every style ..... 66¢

69¢-98¢ FABRIC SPECIAL

Choose from assorted fashion fabrics, in prints, solid colors. In a rainbow of colors. Buy now and save! ..... 3 yds. $1

$2-$7 LINGERIE BUYS

Shift gowns, baby dolls, rompers, halfslips, garter belts, bras, more! 50c

$4-$9 Nylon Tricot Gowns, long and waltz-length styles, assorted pastels. 41 only. Hurry! 1.99-4.49

$4-$9 Nylon Tricot Pajamas, tailored for style and comfort, assorted colors. 47 only 1.99

$4-$8 Famous Maker Nylon Tricot Slips, tailored and lace-trimmed, white and colors 2.99

$3-$4 Nylon Tricot Halfslips, famous maker styling some lace-trimmed, 1/3-1/2 off 1.49-2.99

Nylon Tricot Briefs, Hollywood-style with elasticized waist, legs. Assorted colors, 5-7 ..... 19c

2.99-8.99 Sportswear Clearance, Odds & ends, mix-match separates, broken sizes, colors ..... 99¢-2.99

2.99 Cotton Stretch Capri Pants, in fashion colors, novelty checks and plaids, 8-18. Save $1 ..... 1.99

6.99 SKIRT VALUES

Bonded wool skirts in newest styles, colors. Choose from solids, checks, plaids, 8-18, and save $3 now! 3.99

2.25-$9 COTTON PLAYWEAR. Shorts, tops in solids, stripes, checks, 8-16. Cool values! 1.99

SPORTSWEAR BUYS only 3.99

$9-$20 SEPARATES. Jackets, pants, blouses, sweaters and sports dresses, a special group, many one of a kind, broken sizes, colors. 3.99

$9-$20 PANTS, a wide choice of styles, colors, fabrics. Slim-cut, straight-leg or flared styles, 816. Hurry while they last! 3.99

$9-$18 SWEATERS. Cardigans, pullovers, shells in flat knits, fur blends, shaker knits. Choose from white, pastels and brights. 36-40.. 3.99

$13-$26 100% Wool Sweaters, a great selection of pullovers, cardigans, shells in fancy and plain knits 9.99

$23-$120 Coat Clearance, famous label, some mink trims, great selection in all size ranges 9.99-59.99

$8-$13 DRESS BUYS

Famous maker dresses, misses' & halfsizes, many one of a kind. 45. 2.99

$9-$17 DRESS CLEARANCE

Real fashion scoops, many one-of-a-kind, many fabrics. 30 only. Broken misses' and half-sizes 1.99

$9 Famous Maker Dresses, step-&-go styles, skimmers, shifts, waistlines, in cottons and blends. 10-20, 14½-24½ 4.99

$33 ALL-WEATHER COATS

Special purchase! Tweeds, checks and solid colors in single or double-breasted styles, some reversible to tackle twill, in wool-like rayon/cotton blends. 8-18. 14½-24½. 18.99

Juniors' Sportswear Separates. Jeans, pants, blouses, shorts, a lively assortment of styles, colors ..... 99¢-1.99

$20 Juniors' Fashion Dresses, casual, daytime and date-time dresses, newest styles, fabrics. 25 only 1.99

$13-$20 1 & 2-PC. DRESSES

Marvelous buys in 1 & 2-pc. acetate knits, Dacron® polyester/cotton blends, Arnel® triacetate jerseys. Misses', half-sizes. 6.99

$26-$60 FASHION KNITS

1 & 2-pc. 100% wool double knits, 100% polyester knits, 2 & 3-pc. wool imports, full fashioned, many 1 of a kind. Save 1/3-1/2. 12.99-39.99

Girls' 2.29-11.98 Robes, assorted styles and colors, many washable and easy-care fabrics, pretty colors $1-7.99

Girls' 1.99-4.50 Sleepwear, special group in pretty prints, colors, many styles. Stock up now and save! $1-7.99

Girls' 39c-$2 Sox Assortment. Choose from knee-hi's to stretch anklets, in fashion colors ..... 19¢

Girls' 3/$1 Cotton or Nylon Panties, top quality styled for comfort. Assorted colors. 19¢

11.98 Snuggler Sleeping Bag, unzips to use as a comforter, reverses from print to solid colors $5

$13 Snuggler Sleeping Bag, reversible from print to solid color. Great for slumber parties, too. 8.99

Girls' 3.99-9.98 Dresses and Shirts, many styles, fabrics and colors. 99¢-1.99

$2-$6 Playwear for Infants, Toddlers, comfort plus washability in assorted fabrics, colors ..... 99¢-2.99

Infants' Stretch Sets, if perf. $3-$4. Slight imperfections make savings great! ..... 99¢

Infants' Carry-All with soft cushion-y pad, beads, to travel in style and comfort. 36 only 1.99

2.98 Parochial Blouses and Shirts for boys and girls. Boys', 4-6, 16 only. Girls' size 4, 15 only ..... 99¢

2.98 Parochial Linen Blouses, in yelow, for girls, size 4 and 38. 15 only ..... 99¢

4.98 Green Corduroy Parochial Pants, discontinued color. 16-20, Husky 10-12. 38 pair only 1.49

Boys' 4.98 Famous Maker Jeans, tough canvas for long wear. Brass, loden, 8-12, broken prep sizes 1.99

BOYS' $2 KNIT SHIRTS

For school, play. 100% cotton knit sport shirts, crew & turtlenecks, 3-12. 10c

Boys' White Pants Special. 40 pr. only, so hurry in while they last. 4-6 sizes. .... 99¢

BOYS' $4-$5 SHIRTS

Special group of boys' shirts, 125 only, in white, colors. Broken sizes 8-20. Save $3-$4! 99c

Boys' 4.50 Walk Shorts, famous maker in assorted prints, plaids, broken sizes 6-20 59¢

Boys' $8-$18 Jackets. Nylons, poplins, cords, some with zipoff hoods, all weights. 3-7, 8-18 ..... 2.99-8.99

Boys' 69c-89c Crew Sox, slightly imperfect, in white, assorted colors. Great values! ..... 19¢

MEN'S $1 SOX SPECIAL

Famous maker regular length, 1st quality, mostly nylon and blends in 4 popular colors, 2x2 rib styles, sizes 10-13. 19c

Men's $16 Famous Maker Sweaters, assorted cardigan styles, many top colors. S, M, L, XL 5.99

MEN'S $9-$12 PANTS

Famous maker casual pants, gentleman's full cut permanently pressed, in assorted top fashion shades. 30-42. Don't miss this! 4.77

Men's $55-$65 Dress Suits. First quality from regular stock, 5 only. 1 & 2-button styles, all wools, wool blends. Sorry, no alterations 29.99

Young Man's $4-$6 Shirts, to clear. Button-down S/S styles. Limited quantities, colors, broken sizes ..... 99¢

YOUNG MEN'S $5 SHIRTS

From regular stock, 100% cottons, 100% acetates and blends, mock turtle, S/S styling, assorted colors, limited quantities. S, M, L, XL ..... 99¢

Young Men's $25-39.50 Jackets. Famous maker tailoring, assorted styles, colors. 36-46 ..... 11.99

YOUNG MEN'S $12-$18 SWEATERS

Famous maker quality, all pullover styles in assorted patterns, colors. S, M L, XL. 4.97

Young Men's 7.50-$10 Casual Pants, traditional belt-loop style, perm. press finish, 28-38 ..... 3.97

$25 DAMASK BEDSPREADS

$8

Loom-woven with no seams, heavy rayon & cotton bedspreads, 8" hand-tied fringe in rich decorator colors. Twin size only.

2.29-2.49 Curtain Special, assorted styles, colors, fabrics. Be early for best selection. ..... 2 pr. $3

4.49 FANCY SHEETS

Famous maker sheets in beautiful colors and patterns. 119 to go! 99c

Blanket Clearance. If perf. $6. A special group of 59 very specially priced to clear. 1.99

50c Fingertip Towels and Washcloths, all famous maker, assorted colors, patterns. Just 289, so hurry! ..... 5 for $1

$14 Automatic Electric Blankets, 14 only. Sleep cozy warm at tremendous savings! 7.84

119.88 Maytag Portable Elec. Dryer, 115V plugs in anywhere. Save over $30 on this! $88

339.88 G-E Fresh Food Refrigerator, 15 cu. ft., with mini-freezer section. Big $40 savings! 299.88

299.88 G-E 2-Door Refrigerator-Freezer, 16 cu. ft. no-frost. Save $40 tonight! 259.88

199.88 G-E Washer, 2-speed deluxe, multi-cycle automatic. Save a starry $40, 1 only 159.88

579.88 G-E 21 cu. ft. Side-by-Side Refrigerator-Freezer. No-frost custom. 1 only 479.88

239.88 Hoover® Automatic Washer, deluxe multi-speed and cycle. 1 only 169.88

279.88 Hoover® Washer, top-of-the-line push button automatic. Save $89 on 1 only 188.88

329.88 G-E 14" Portable Color TV, dual built-in antenna. Just 1 at this low price... 269.88

549.88 G-E 23"* Color TV Console, walnut finish, all channel, UHF/VHF, 1 only at.... 479.88

15.95 G-E Table Radio AM, solid state. Out of this world buy, be early for yours. 6.99

399.88 G-E STEREO 298.88

Save over $100! Mediterranean style. 4-speed automatic changer, AM/FM and FM stereo radio. 1 console only, better be early.

279.88 G-E Stereo Console, walnut finish, AM/FM radio, 4-speed auto. changer, 1 only 199.88

249.95 G-E Portable Color TV, all channel, built-in antenna. 11"* size. 1 only 199.88

169.88 Philco® 18"* Portable TV, deluxe. Front controls and speakers. 1 only 98.88
*diagonal measure

14.99 Sunbeam® 12-Cup Percolator, fully automatic. Save a whopping $5, 12 only 9.99

9.88 Hoover® Electric Can Opener, cord storage, powerful magnet. 9 only, be early 5.99

22.99 Sunbeam® Hair Dryer, 'Jet Set' model, large cap. 4-position heat control. 14 only 14.49

32.88 Sunbeam® Cordless Electric Knife with recharging storage case. 11 only 16.88

14.99 Sunbeam® Cordless Toothbrush, brushes up and down automatically. Recharges, 24 only 8.99

5.65 Wearever® 12" Open Frypan, Teflon* coated. Moonlight savings on 56 only 2.49
*DuPont Reg. T.M. for its T.F.E. finish

34.77 MUSTANG BICYCLES

Boys' model with hi-rise handlebars, sissy bar, contour saddle. Save a skyrocketing $10, 10 only 24.99

19.95-29.95 Table Lamps, good selection of styles. Some pairs, save 50%! $12-$18

14.95-29.95 Swag Lamps, complete with chain and fixtures, ready to hang! $9-$18

9.95-17.95 Framed Pictures, choice subjects and frame styles. Star-struck savings ..... 1/2 price

$5-$16 SCATTER RUGS

Numerous sizes, colors, fibers, designs. Fantastic out-of-this-world savings while 80 last. $3

49c Match Box Cars, from models 1 to 75 series. Scoop 'em up for gifts, collections.. 37¢

INCREDIBLE EDIBLES

Mattel's® fabulous fun toy that makes gruesome goodies right at home. Save far more than you pay! 4.77

1.89 Matt Mason®, Mattel's® man in space. 6" tall, bendable, posable. Terrific!..... 99¢

Beauty Salon HAIR SPRAY Choose From Three Formulas 13 oz. Cans **49c**

CADBURY Candy Bars Milk Chocolate, Fruit & Nut, Hazel Nut & Brazil Nut King Size **3 FOR $1**

"Arrid" EXTRA DRY Spray Deodorant 1.29 5.8 oz. Size **77c**

'Sofskin' Moisturizing Lotion Helps Restore Moisture to Skin 89c 10 oz. Size **2 FOR 88c**

"Ivory" SOAP Personal Size Bars **16 BARS $1**

CONCENTRATE "Prell" SHAMPOO In Handy Unbreakable Tube 1.00 3 oz. Size **59c**

Colgate Dental Cream w/MFP with FREE 69c Toothbrush 99c Size **66c**

ANTISEPTIC "Listerine" for Oral Hygiene Kills Germs by Millions on Contact 1.15 14 oz. Size **69c**

PLANT THEM NOW... ENJOY THEM LATER...

Rose Bushes AT Sav-on

EVER BLOOMING HYBRID TEA

Certified California Grown — 2 Years Old — Fully Matured — Moisturized — Naturized Packing — Planting Instructions on Package.

Economy Selection
• Diplomat • Gold Glow • Pink Peace • El Capitan • Jamaica • Fragrance and many others. **69c ea.**

Standard Varieties Grade No. 1
3 or more heavy canes — choose from:
• Charlotte Armstrong • Crimson Glory • Mirandy • Nocturne • Countess Vandal • The Doctor • Eclipse and many others **ea. 98c**

PATENT Rose Bushes
• Americana • Careless Love • Carrousel • Christian Dior • Chrysler Imperial • Diplomat • Fragrance • Mister Lincoln & many others **ea. 1.98**

Your BANKAMERICARD welcome here

We Give BLUE CHIP STAMPS

COLUMBIAN Enameledware for Your Cooking Needs

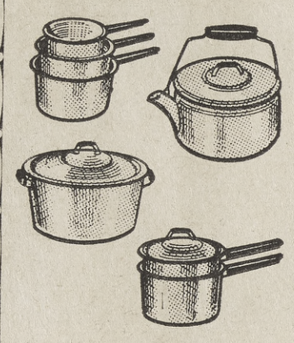

in Beautiful Persimmon Color

- 1½ Qt. Double Boiler
- 2 Qt. Tea Kettle
- 4 Qt. Pot with Cover
- 8 Qt. Pot with Cover
- 3-Pc. Sauce Pan Set (½, 1 & 1½ Qt. Size)

Your Choice **1.47 ea.**

AMT "Star Trek" U.S.S. ENTERPRISE Space Ship Kit

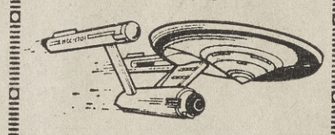

As Seen On NBC-TV Show
18" space ship features operating upper & lower dome lights & twin power units. A "must" model for all space-minded kids. **1.79**

"Chunk-O- Crayon" from MILTON BRADLEY

One stroke draws non-toxic multi-colored lines . . . a new concept in creative enjoyment. **87c**

"Glo-Yo" TOURNAMENT TOP

Twin light bulbs illuminate the colored top, creating an exciting, sparkling pattern of action. **87c**

BRADLEY Round Puzzle

KENT — Choose from asst. colorful scenes . . . each having nearly 1,000 interlocking pieces. **ea. 1.49**

"Personal File"

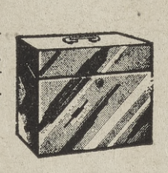

All metal with alphabetical index. Ideal for home or office. Avocado or Walnut. **1.69**

METAL File-A-Way

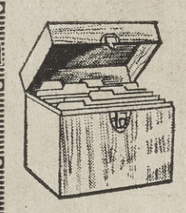

Choose from Walnut or Avocado color with wood grain effect. Ideal for tax records & valuable papers. Index folders included. **2.69**

'Check' File Box

All metal in Avocado color. Monthly index cards included. Lock with key. **1.98**

Safety Chest

w/Lock & Key — all metal in Avocado color. Ideal for keeping insurance policies, tax records and other valuable papers. **2.19**

MIRRO Aluminum Ware for Your Cooking Needs

- 12 Cup Muffin Pan
- 9¼x5¼x2¾" Loaf Pan
- 9" Round Cake Pan
- 12" Pizza Pan
- Large Loaf & Dessert Pan

Your Choice **88c ea.**

Self-Styling "Adorn" HAIR SPRAY w/FREE "Bikini" Brush and Styling Book

The ideal brush for smoothing and teasing!

13.7 oz. Regular or Extra Hold **1.59**

Ass't Wastebaskets

Choose from many colorful styles to match your decor, including simulated leather.

Your Choice **88c ea.**

50 FT. Garden Hose

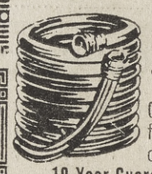

"Signature" w/King Size Bore... Green opaque with full-flow heavy brass couplings. 10 Year Guarantee — Reg. 2.39 **1.98**

LIQUID Fertilizer

"THRIVE 12.6.4" All-Purpose Formulated especially for Western soils with Vitamin B-1 added. 1 Gal. **89c**

Gloves by BOSS

White, 8 oz. cotton canvas with blue knit cuff. Men's and boys' sizes. **45c pr.**

"Lignapeat"

Redwood Forest Mulch — Adds valued humus to soil. Clean, odorless. 2 Cu. Ft. **98c**

Rose Food

"Vigoro" by SWIFT — Rich in nutrients needed for better blooms, sturdy canes. 10 lbs. **98c**

Bone Meal

"Swift" — Stimulates development of seeds, flowers & roots. 10 lbs. **1.39**

Azalea & Camellia

FOOD by "Swift" VIGORO — for better growth and bloom. 10 lbs. **98c**

PORTABLE Shampoo Spray

"Melard" — w/4 ft. flexible rubber hose and faucet adapters. Fingertip operation allows perfect control and direction of fine spray. ONLY **5.98**

Trash Container 32 Gallon Size of Plastic

Forest green color with metal handles that hold lid securely... won't rust, easy to keep clean. ONLY **3.99**

SWITZER'S "Licorice" BITES

Delicious, chewy candy also in Cherry Red flavor. Reg. 73c 2 lb. Bags **59c ea.**

DIXIE Home Cup DISPENSER

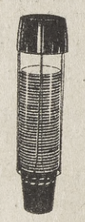

With 35 5 oz. Cups **39c**

ANTISEPTIC "Sucrets" THROAT Lozenges

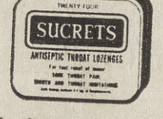

For fast relief of minor sore throat pain, mouth and throat irritations. 59c 24's **49c**

BISSELL Shampoo Master w/FLOATING ACTION

Sponge roller-brush is pivot-mounted, always stays level on carpet . . . distributes foam evenly, works down into fibers for more efficient cleaning. Detachable handle for easy storage. #250 **5.95**

BISSELL Rug Shampoo

Safe for all carpets . . . non-flammable . . . non-toxic.
22 oz. **1.39**
½ Gal. **2.49**
1 Gal. **4.89**

POND'S Cold Cream

Deep cleanses . . . removes facial and eye make-up... lipstick, too. 1.20 6.1 oz. Size **79c**

3-PIECE Mixing Set

"Colonial" by ANCHOR HOCKING Set consists of a 6", 7" & 8" size bowl in white color. **1.19**

SHULTON Desert Flower w/ALOE VERA

Skin Toner — for cleansing, stimulation & lubrication of the skin. Protects against surface bacteria. Reg. 2.50 4 oz. **85c**

9x12 Ft. Room Rugs

"Viva" RUG

Long wearing 100% rayon, acetate pile in ass't tweed decorator colors. Coated non-skid backing. Wonderful value for family room, dining room, etc. **15.88**

"Camero" RUG

Strong, sturdy rug of 100% continuous filament nylon pile in two-tone color combinations and multi-color combinations. **24.88**

"Viva" RUG RUNNER

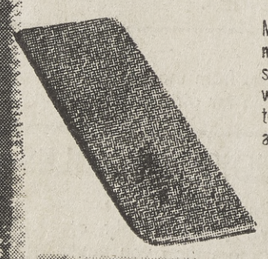

Match 24x72" runner with non-skid back helps to preserve larger carpet from wear and dirt on the most traveled areas. Buy several at this low Sav-on price. Reg. 2.39 **1.98**

Flavahist-PA (Prolonged-Action) COLD CAPSULES

The tablet within a capsule . . . 1. A powder for fast relief of stuffed nose, sniffles, sneezing, headaches, muscular aches and pains. 2. A tablet for prolonged relief of nasal congestion — relief for hours. 14 Capsules **1.98**

"Flavahist" DECONGESTANT NASAL MIST

Kills & prevents the growth of harmful bacteria in the nose & throat. 20 cc **1.49**

GET Broxodent AUTOMATIC ACTION BRUSH for TEETH and GUMS

Deluxe — in 2-way Modern Bathroom Case . . . kit includes brush unit, six brushes in assorted colors and personal size of Colgate Dental Cream. #25032 **12.88**

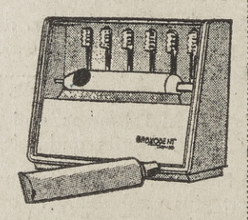

"WYNCREST" Ironing Table

by PROCTOR — All metal with perforated top. Infinite height adjustment for easier ironing. Rubber capped feet prevent slipping. Full 54" Size **4.98**

"TEFLON" Coated Pad & Cover Set

PROCTOR — Amazingly scorch resistant cover with soft, thick cotton pad. **98c**

Pad & Cover Set

WELMAID — "Teflon" coated cover, 3-layer pad. Fits all standard 54" tables. **1.19**

Laundry Cart Liner

WELMAID — Sanforized, heavy cotton drill with free hanging clothes pin pocket. **1.19**

Ironing Cover

WELMAID — for standard 54" boards. "Teflon" coating wipes clean with damp cloth. **59c**

Every Woman Wants this Protection

"Takara" Douche Powder for Feminine Hygiene

Used by millions of women since 1915. Buy Takara (in the Gold Package).
1.25 3¾ oz. **98c**
2.25 8 oz. **1.79**

CURTIS CANDY BARS

Butterfinger or Baby Ruth Bars
Reg. 15c ea. YOUR CHOICE **15 FOR 1.00**

Lysol BRAND SPRAY Disinfectant

Kills influenza virus on environment surfaces — eliminates odors — prevents mold and mildew. 1.79 21 oz. Size **1.39**

AD PRICES PREVAIL: JAN. 16th thru JAN. 19th
THURSDAY through SUNDAY

Sav-on DRUG STORES

We Give BLUE CHIP STAMPS

Open 9 A.M. to 10 P.M. — 7 Days A Week

• 3331 Rosecrans Blvd. in LOMA SQUARE
• 1652 Garnet Ave. in PACIFIC BEACH
• 4441 Genesee Ave. in CLAIREMONT
• 385 N. Escondido Blvd. in ESCONDIDO
• 3151 University Ave. in NORTH PARK
• 661 Sweetwater Rd. in SPRING VALLEY
• 541 "I" Street in CHULA VISTA

SENTINEL CLASSIFIED SECTION

274-3210 READ WITH CONFIDENCE—USE FOR RESULTS! 274-3210

4 Homes for Sale 4 Homes for Sale 4 Homes for Sale 4 Homes for Sale 4 Homes for Sale 4 Homes for Sale 4 Homes for Sale 4 Homes for Sale

ART LEITCH VALUES

PACIFIC BEACH OFFICE 488-7535
828 GARNET AVE.

11-UNIT ESTATE STARTER
Call to see these older beach units, three blocks to ocean on 85x125 ft. lot to alley. All copper plumbed and newer water heaters. Needs some fixing and painting. Rents can be increased. Call 488-7535.

PACIFIC BEACH $17,300
That's right, just listed but won't last. Immaculate 2-BR., garage. Copper plumbed, 2 blocks to bus. Just won't last at this price. Call us to see. 488-7535.

CLAIREMONT MESA OFFICE 274-5040
4575 CLAIREMONT DRIVE

ONLY $21,250
For this 3-BR., 2-bath home in Mission Village near Stadium. This one won't last long with minimum down, FHA terms. Call 274-5040.

CLAIREMONT-MORENA OFFICE 276-1631
2351 MORENA BLVD.

ONLY $21,500!
A 3-bedroom, 1½-bath Aldon Webb home near school & shopping. Corner lot affords privacy! Be first to see and buy. Call 276-1631, eves. 276-2868.

PRIVACY WITH ATRIUM
This 4-bedroom, 2-bath luxury home is only $34,500. High beamed ceiling makes it airy and spacious. Lot 70x220'. Phone 276-1631.

VACANT 3-BR. — $23,500
Only $2000 down. Has fireplace, built-ins, carpets, drapes, 2-car gar. & good 5¼% GI loan. See this. Call 276-1631, eves. 273-4411.

ART LEITCH, REALTORS

CIRCLE

OUR BEST BUY
Huge 60x133 ft. lot goes w/ this 3-BR. home in convenient Clairemont area. Cpts., stove, cov'd. patio, + room for boat or trailer. Asking $18,500, only $700 down & $122 month pays prin. & interest. Walk to bus, school & shopping. See & submit your offer. 273-3921. Eves., 276-3326.

VIEW OF MISSION BAY
Quality 3-BR., 1 bath + dbl. garage home overlooking bay w/unobstructable view. Cpts. over oak floors, lath & plaster construction, new drapes & low maintenance landscaping. Only $1350 down to new FHA loan or take over 5¼% existing loan. Call now—won't last long. 273-1524. Evenings 273-4581.

TOWNHOUSE + VIEW
Spacious 3-BR., 2-bath + dbl. garage w/million $ $ view of Mission Bay & ocean. Complete w/cpts., drapes, blt.-ins + dishwasher plus secluded patio. Less than 2 yrs. old, close to everything. Only $3,000 down to FHA loan. 276-4112. Eves., 273-6649.

3-BR. — $19,500!
Ranch style home w/blt.-in oven & range, cpts., drapes, rotor antenna, water conditioner + huge lot on quiet dead-end street. Take over 5¼% VA loan—$103 month pays all. Submit your down payment. 279-0240. Eves., 276-1424.

NO DOWN TO VETS
"Capistrano" model w/3-BR., 2-bath + dbl. garage on fenced corner for privacy. New expensive cpts., drapes, fireplace, elec. blt.-ins, water conditioner & Sink-o-matic. A red-hot buy at $21,000, VA or FHA terms. Quick possession. 278-0130. Eves., 277-0186.

4-BR., 2-BATH — NO DOWN
"Cinderella" model w/blt.-ins, F/A heat, dbl. garage + serene canyon view lot + lge. cov'd. patio. Walk to bus & shopping & schools. No down to Vets or FHA terms avail. Buy now, prices are going higher. 274-6200. Evenings 277-8937.

CIRCLE REALTY, Realtors

4376 Moraga Ave.	273-1524
3087 Clairemont Dr.	276-4112
3340 Sandrock Rd.	279-0240
1759 Garnet St.	274-6200
3984 Clairemont Mesa Blvd.	273-3921
3245 Mission Village Dr.	278-0130

WALK TO SHOP!

Walk to bus, library, and church, too! 3-BR., 2-Bath, under $20,000. FHA/Vet terms.

VACANT 2-BR.

Move right in and pay less than rent. This choice home is available right now for $1500 down and $139 per month which pays everything. Stop by our office for the key.

CLAIREMONT REALTY

3949 CLAIREMONT DR. 274-5661

GOVT. REPOSSESSIONS

All San Diego Areas
Like new or (as is)
Low down or no down pymt.

KLEEGE REALTY
4116 Kane, off Morena
276-6230

For Bay Park-Clmt. homes
Call Hagan Realty 276-6999
276-0300 Eves. 276-0704

For Peninsula Properties
Peninsula Realty 224-3428

CANYON VIEW!

3 + DEN, 2-BATH
FIREPLACE
COVERED PATIO
$24,950
VA-FHA FINANCED
F. DOYLE BROWN
278-6222 283-7171

FRANK CURRENT, RLTR.
Complete Service 274-2900

You promised her a lot, buy one! Blais Rlty. 276-4420

HEART OF PT. LOMA

NO POINTS - NO IMPOUNDS —6½% interest. Real nice 2-BR home. Oak floors, lovely carpets & draperies, stove & refrig. Fruit & vegetable garden. Only $23,500. $125 per month. Call now to see. Eves. 277-3647.

Clairemont Quick Possession

3-BR, 2-bath, electric kitchen, carpets, draperies, corner lot. Submit your terms, $23,000. Eves. 223-0451.

Pacific Beach

Spacious 4-BR, 2½-bath, formal dining. Gracious living. Carpets, draperies. Sparkling clean. Near Kate Session School. $52,500.

FHA - VA — No Down

TERMS. 4-BR, 2-bath, wet bar. View. 4 years old. Vacant and family ready. Choice North Clairemont area. $29,700. Eve 277-3647

JACK LEE, REALTY
276-3714
4635 Mission Bay Dr., S.D.

CHOICE C-ZONE CORNER—100x125' with rentals. Near Plaza. Clear. Good terms. Make offer!

NEAR LA JOLLA—Immaculate condition, large 4-BR & den, plus family rm, 3 baths, 3 gars., fireplace, built-ins, carpet, fenced yd., shake roof, good area. $49,900

SOLEDAD RD. Cor. lot. Across st. from Park. 75 x 150'. Clear. Make offer.

PACIFIC BEACH DR. Immaculate 3-BR., 2 baths Apt. with built-ins, fireplace, paneling, carpet, intercomm., faces 2 streets, plus 4 rentals. $71,500. $15,000 down.

NEAR BEACH— 5 units on cor. lot. 3—2-BR., 2—1 BR, $465 mo. income. $42,000.

NORTH CLAIREMONT — Clean 3-BR., att.-gar., carpet, patio, fenced yard. $20,500

WILL TRADE—20 units Point Loma, choice location. Near shopping, school & bus. $112,000 equity for larger, Beach or Hillcrest area. Eve. 273-8367; 273-7900 453-3736; 442-2694

CHARLIE BLANE, REALTOR
1621 Grand Ave. 274-3737

OPEN HOUSE

BY OWNER
College Area "Charmer"

Large Landscaped Lot
Automatic Watering System
Luxurious Heated Pool
Spacious Covered Patios
Built-in Barbeque

Air Conditioned Beauty
3800 Sq. Ft. of Living Area
4 Roomy Bedrooms & Baths
+ Guest Quarters & Bath
35' Family Room

Modern Features
Built-in Bookcases, Cupboards &
Wardrobes Beyond Belief
Built-in Chambers Appliances,
Range & Double Oven
Refrig. & Dishwasher
Custom Designed Fireplace with Planters
Rich Carpeting - Drapes
Will Trade Equity For Income Property
6117 PONTIAC ST. 583-0119

BAY VIEW TOWNHOUSES

NEARING COMPLETION
Time to choose your carpet & colors.
DELUXE 3-B.R., family room, 1½ + baths, built-in oven range & dishwasher. 10% down. Consider some trade. Call for details. Evenings 276-4714.

3-BR. — HEATED POOL

Spectacular canyon view lot. Home has fireplace, built-ins, forced air heat, carpets, 2-car garage. On quiet street. Buy VA or FHA. Priced $22,900. Evenings, 273-8304.

WATERS & ASSOC., INC.
276-2540

SALES — EXCHANGES
PROPERTY MANAGEMENT
2124 Garnet 274-5442
DANIEL REALTOR

Clairemont's Original Realtors

MULTIPLE LISTING MEMBER

Burgener's Best Buys

WESTERN HILLS SPARKLER
Outstanding 3-BR., 2-bath with gas built-in range & oven. Huge fireplace, lovely carpets, drapes, large living room. On bus line. Choice area. Only $26,950.
278-1234 After 6 p.m. 274-5419

NO DOWN VA
VACANT. 1900 sq. ft. 4-BR., 2-bath, large living & family room with fireplace, built-in stove & oven. Beautifully landscaped. Nice area. No down VA, low down FHA.
278-1234 After 6 p.m. 274-5419

LOCATION! LOCATION! LOCATION!
SAVE CAR PAYMENT
And walk to schools and all, from this lovely 3-BR., 2 bath, dining room home. Has FA heat, fireplace, electric built-ins, dishwasher, water softener, new w/w carpet drapes, etc. Dead end street. Fast possession. Why wait?
Call 276-1234 Eves. 273-3131

PRESTIGE AREA QUALITY HOME
FAST POSSESSION
4 large bedrooms, 2 baths, dining room, family room, sunken living room, fireplace, all built-ins dishwasher, thick wall to wall carpets, many extras. Dead end street. In area of $35 m and up homes. Walk to all schools. How long can you wait?
Call 276-1234 Eves. 273-3131

SMALL CASH OUT
4-BR, 2½-bath, family room, in San Carlos area, with carpets, drapes, dishwasher, water softener, large covered patio & heated pool. Owner transferred. Asking only $29,900.
277-1234 Eves. 277-2864

OUT OF TOWN OWNER SAYS SELL
3-BR., 1 bath with hardwood floors, drapes, patio, garage. In excellent location. Near schools, shopping & bus. Vacant Feb. 1st. Asking only $18,500.
277-1234 Eves. 277-2864

3-BR. ONLY $19,000!
You can walk to schools, bus & shopping from this lovely home. Would you like a beautiful 40x14' patio? This home has it + many other features. Call now—
274-1234 Eves. 273-9600

2 STORY 4-BR. BEAUTY!!
This sparkling 2-bath home in choice area is just the place to put your large family. Has many extras. Take over 6¼% VA loan with reasonable down. Don't miss it! Call—
274-1234 Eves. 273-9600

Clair W. BURGENER CO.

REALTORS

APPROVED VA BROKER

EAST CLAIREMONT	5358 Balboa at Genesee	278-1234
SOUTH CLAIREMONT	2585 Clairemont Dr.	276-1234
KEARNY MESA	3355 Sandrock Road	277-1234
NO. CLAIREMONT	3851 Clairemont Mesa Blvd.	274-1234

LOW DOWN
4—1 BR. furnished units. New carpets & paint. Room to build more. $32,500. Submit your trade.

11 PROFESSIONAL OFFICES
Parking for 23 cars. Only 7 yrs. old with carpets & air conditioning. $89,950. Submit down & trades.

HOME & STORE IN PACIFIC BEACH
Good commercial lot. Only $35,000.

LAHOUD—SINCE 1946

1380 GARNET 274-6821

CASTLE HILLS

View of Bay & City
3-BR., den, 2-bath, built-ins, fireplace, covered patio, sprinklers. $4000 down or trade for Escondido. $34,900.

TRY GI OR FHA TERMS

Near Clairemont Square
NICE 3-BR, den, dining room, 2-bath, built-ins. Large lot, on Cul-de-Sac. Paved alley. $24,900.

Mission Bay Realty
Nate Moore, Realtor
2002 GRAND 276-6911

REDUCED $1,500
FOR QUICK SALE
VACANT 3-B.R., 2 BATH
HARDWOOD FLOORS,
FIREPLACE, BUILT-INS
LARGE YARD
JEDERBERG REALTY
277-2512 — 279-4900
Eves 277-4498 or 277-7650

VACANT 3-BR.

By Recreation Center, 3 blks to shopping ctr. Attached garage, hardwood floors. Immediate occupancy. Submit all offers. $23,500.

MOVE IN NOW

3-BR. Walk to schools & shops, redecorated. New roof, copper plumbing, R-4, $23,300

GOOD INVESTMENT

Building lot 50x125 R4 to paved alley with older home. Asking $22,900.

CHARLOTTE TURK, Realtor
2134 GARNET 273-9675

LARGE 3-BR on choice corner lot with large family rm., hdw. floors, carpets, fenced, fruit trees. Extras. Assume $17,100 6% loan. Price $21,000. Quick possession.
MESA REALTY
276-3012 279-1273

DELL E. KIRK

AMERICAN PARK
This one is a sweetheart! Custom built 2-BR & den, 1½-bath, all built-in kitchen including dishwasher, used brick fireplace, cedar paneling, beam ceiling with a view out of this world. AND 2½-car garage, paved area off alley for boat & trailer. Last but not least, a 16x32 pool. One look and you are sold at $32,700. Eves. 273-9086.

4-BR. — 2 BATHS
Owner back East, wants quick action on this view home, just off Moraga St. Nice big fireplace, open beam ceiling, modern built-in kitchen. Best buy in San Diego at $28,000. 273-4502.

NORTH PACIFIC BEACH
Real elbow room around this 3-BR, 2-bath home. All cement block fenced with some view of Ocean, Bay & city. Owner anxious to move, make him an offer. Eves. 488-2433.

1930 BALBOA
274-6660 Eves. 488-2433

NAT CORDOVA

REALTOR

EXCLUSIVE BRIARFIELD
(Top Pacific Beach location)
Large 3-BR + den, 3 bath. Immaculate, custom home. Built-ins, w/w carpeting, drapes, gorgeous decor. 250' to North Shore of Bay. 10% down. $47,950. Eves. 274-6254.

LUXURY HOME
NEAR LA JOLLA + SEPARATE INCOME UNIT — Three B.R., 2 bath, lanai room and SEPARATE DINING RM. Two B.R. 1000 sq. ft. Apt. Both have built-ins, w/w carpeting and drapes. EXCELLENT PROPERTY, BLOCK TO OCEAN, $53,500.
Eves. 273-0210

MEMBER PACIFIC BEACH & LA JOLLA BROKERS ASSN.

1160 GARNET 488-7523

3 UNITS

3 on 1 Lot
2 2-BRs plus 1 3-BR Houses all rented. Total price $17,500, $3,000 down. Owner will finance balance at 7%.

LAND

30.78 acres with 635 ft. fronting on Hwy 94 near Boulevard, Cal. Land is level with water at 8 to 120 ft. Owner will take cash or trust deeds for down payment. $600 per acre.

MARMET REALTY

4586 CLMT. DR. 276-4211

A WORLD OF LIVING

IS what you will find in this lovely 4-BR. home overlooking Mission Bay. Priced at $30,000.

IT'S A DILLY DON'T DALLY

Call now to see this 3-BR. home that is overflowing with value. New carpets throughout. Priced $22,500.

BILL HUGHES, REALTOR
4105 Ashton St. 276-1668
6069 Miss Gorge Rd. 283-5921

RENT 'TIL CLOSE OF ESCROW

IMMEDIATE POSSESSION TO QUALIFIED BUYER
4-B.R., 2 bath. Good North Clairemont location. Full price $23,500. No down VA low down FHA.
BAMFORD REALTY AND MANAGEMENT CO.
REALTOR
3650 Clairemont Dr. 274-7030
Member Multiple Listing Service

WE TRADE OR SELL ANYTHING, ANYWHERE
Lot for house
Land for income
Money, cash that is, for home
GROVER MYERS
REALTOR
1025 Garnet 488-0697

Bird Realty

PERSONALIZED SERVICE WITH SINCERE EFFORT

EAST CLAIREMONT CHARMER
Sweet three-bedroom, two-bath ranch style home with golden oak floors under lovely carpeting, drapes, built-ins & other "most asked for" features. E-Z terms, low interest rate. 274-4100, eves., 276-2626.

POPULAR "LIFE TIME" HOME
Roomy three-bedroom, two-bath on a large lot at the end of a cul de sac. The children can play here without worry of traffic. Oak floors, large patio, only $1600 Dn., FHA terms. 278-9910, eves., 277-8424.

PRICE SLASHED FOR QUICK SALE
Large four-bedroom plus family room (1600 ft.). Many built-in features, dishwasher, oven & range, intercom., newly carpeted, shows like a "model home". Near Mesa College, view lot. 279-8400, evenings 277-7951.

Ten Offices To Serve You

Kearny Mesa	4227 Convoy	279-8400
Clairemont	3949 Clairemont Dr.	274-4100
Serra Mesa	3373 Sandrock Rd.	278-9910
Allied Gardens	6403 Mission Gorge	283-6591
Income & Exchange	3066 El Cajon Blvd.	283-2014
College	6822 El Cajon Blvd.	465-3600
North Park	3066 El Cajon Blvd.	283-6171
Fletcher Hills	2234 Fletcher Pkwy.	460-3300
El Cajon	403 E. Main St.	442-0715
Escrow Co.	3066 El Cajon Blvd.	283-6037

FILTHIEST HOUSE IN SAN DIEGO Scrub And Save

3056 ULRIC — 2-BR.
Assume low % Loan — Give a Little Down—$73 Mo. pays all — Scrub Your Fool head off—get stove & Refrig. for free — A lot of house for $10,500.

3BR-2BATH-FIREPLACE
5101 COLE — $1,450 Dn. Pmt.— New FHA makes U the Queen (& King) of this sweet Little Hive. $22,350.

$56,500-FOR FIVE 2BR's
Get into the Rent Biz with $10,000 Cash— good Ocean Beach area.

$43,500 FOR FOUR UNITS
Very good PB Area—Owner's Apt. (over 4 garages) a Real Doll—Get rich slow in the Rental Biz.

CHEAPEST LOT IN S.D.
$4,950 for townhouse Site. No terms at this price.

OWN YOUR OWN APT., PB
2-BR., 2-Bath — Stroll to Ocean or bathe in Pool—Ultra Deluxe—Wash. Owner Must Sell-CASH YELLS!

FLATTEST LOT IN P.B.
1100 Blk. Turquoise—$12,950 w/Terms. No more lots being made — Jump Now.

BEST LOT IN MUIRLANDS
La Jolla Scenic Dr.—End of LaPintura — Good 2-Way view — easy to build—A Gracious Area — A very good buy at $24,500.

BEST VIEW IN PAC. BCH.
Near 5007 Foothill Blvd. $12,500 & You Build.

LIST WITH THE LEADER
Reginald Paul, Realtor 276-4222 2415 Morena

CHANCES ARE

that an outstanding 3-BR + den home such as this in an excellent residential area, will not be available for some time again. Has separate dining room, floor to ceiling fireplace, 2 baths. Spacious rear yard & patio, walled. Minimum yard work. Transferred owner asking $35,750. Must sell! We have the key. Call now.

SEEBERGER

REALTOR
274-3466 Eves. 488-3020
3466 INGRAHAM

CLAIREMONT SPECIAL
4-B.R., 1¾ bath family home. Near schools, churches & shopping. Fireplace, forced air heat, built-ins, water softener & many extras. Will sell FHA or VA or assume 5¼% GI loan.
$25,500

Immaculate 3-BR home, parquet floors, carpet, drapes, walled yard, fruit trees. Near shopping & schools. VACANT & IMMEDIATE POSSESSION, $21,500.

Estelle Statler, Realtor
1976 GARNET 273-8838
Eves. 273-3598 488-8047

DREAM HOME
NEAR MESA COLLEGE
3-BR., 2-bath, 16x18' family room, fireplace, built-ins, carpet, drapes. Only 10% down.
DELUXE DUPLEX
Only $20,500. See today!
Eves. 276-5344

COONEY/CARTER

REALTORS
3949 Clairemont Dr. 276-6441

DUPLEX ON BERYL
2-B.R. EACH
ONLY $21,500

ESTATE REALTY
Frank Olson, Broker
Ralph Candee, Associate
5166 Cass St. 488-2662

For Real Estate Assistance "Call" A. R. Noble 274-9700

4-A Clairemont

BAY & OCEAN VIEW
4-BR. den, new carpets, drapes, paint & kitchen, $28,500, assume 4¾% $18,800 loan, substantial dn. Owner. 274-5891.

IMMEDIATE OCCUPANCY BY OWNER. GI, 3-BR, 2-bath, blt-ins, dbl. gar., lg. fenced yd., cov'd patio. $22,200. 5031 Ovid Pl. 273-7573

DUPLEX — 2-B.R. EA. fenced. All extras. Low down. Trade for home. CURRENT. Rltr. 274-2900

3-B.R., 2 bath, 6 yrs. old. Buy equity. Take over 5¼% loan. $24,500. Owner. 279-5132

Owner, 3-BR, near all, 2-car garage, enclosed yard. 273-3799

4-B Kearny Mesa

2-BR on R-2 lot, 100x73 ocean view bet. 101 & 395, 2 blks. to Plaza, 10 min. dntwn. Sun porch & sun deck. Vin. tile kit. & laun. 220V. Furn. if desired. 277-6473, 2235 W. Jewett

See the DREAM KITCHEN in our like-new 3-BR, 2-bath home w/carpets, drapes, frplc., blt-ins & many extras, $27,900. 277-2454.

SERRA MESA 3-BR, 2-bath 3107 CHAUNCEY DR.

Serra Mesa

3-BR, 2-bath, w/w carpet, enclosed patio w/frplc., blt-ins. 278-6444.

4-A Clairemont

PARDEE HOMES

BUILDER'S CLOSE-OUT

CLAIREMONT NORTH--MODEL HOMES

3 & 4-BR. Homes with Lanai Kitchen/Dishwashers/Double Oven Ranges/100% nylon carpet. Shake Roofs/Fences / Lawns / Tree.

VA NO DOWN / Lowest FHA Terms

TRADES CONSIDERED

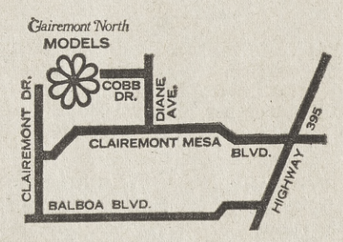

5298 COBB PLACE Phone 276-1300

4-C La Jolla

ART LEITCH VALUES

IT'S 3 BEDROOMS AND IT'S NICE!

And it's close to everything! Only 4 blocks to Village. Patio with beautiful shade tree. Exceptionally nice clean basement. This home has had care and attention to all details of maintenance. $34,950. 459-3833.

ARE YOU A MODEST PERSON?

Looking for a modest home? See this close-in 2-bedroom home. Wall to wall carpeting, drapes, modernized kitchen, dishwasher. Excellent fireplace. Ocean view. Can you afford a good buy? $36,900. Phone 459-3833.

Art Leitch, Realtors

7827 IVANHOE 459-3833

1101 Wall St. 454-7194

3-BR, 2-bath, $37,500. Frplc., carpets, drapes, elec. kitchen, lath & plaster, raised hardwood floors, patio. South view. Principals only 488-2739, 924 Candlelight Pl

4-BR, fam. rm, 3-bath, 2400 sq. ft., lrg. cov. terrazzo patio, view, $46,900. 459-1255 for appt.

4-C La Jolla

VALUE & QUALITY

Ideal young family home. Lge. lot, fenced back yard, hidden parking space for boat or trailer, new carpet, hardwood floors, 4-Br. or 3 & Den, large kitchen. Some ocean view. Nice condition at $41,500.

CORNER VIEW LOT

Good well-priced lots are scarce. Take a look at this level 80x140 ft. lot on corner of Palomino Circle and Cactus Way in La Jolla. Check the view, the area, and see for yourself the value of this fine lot. $14,750. Terms.

COLDWELL, BANKER & COMPANY
1020 PROSPECT 459-3851

CLOSE IN — $26,500
3-BR. Immaculate condition. Hurry on this best buy!
ALCOVE REALTY
7614 HERSCHEL 454-2193

CHOICE LA JOLLA BUYS
MANY OTHER EXCLUSIVES
ALEX M. CHASES CO.

4-C La Jolla

Muirlands Village

In this ever popular area, close to schools and village we have this charming 3 bedrooms, 2 bath home with circular driveway. The large living room with fireplace has wide picture windows offering a view of the ocean and golf course. In addition to a separate dining room, there is a roomy breakfast area. Minimum care is required in the almost maintenance-free landscaping. Added to all this is a large heated swimming pool plus a dressing room. New wall-to-wall carpeting and draperies included in this value packed home at only $52,750.

View! View! View!

Situated on one of the best panoramic ocean view lots in La Jolla is this spacious 2-Bedroom plus den — 2-bath home. The extra large living room has a fireplace plus French doors opening out to a lovely secluded patio. If you are looking for maximum privacy, plus one of the best ocean views, plus location then make this a must see!!

La Jolla M-1 Zone

This valuable corner with 140 feet of frontage is located on busy Pearl Street. This property is an ideal investment for future appreciation in value, meanwhile, property is leased and will more than carry itself. Can be used for any type of commercial business but has the additional advantage of being zoned M-1 (light industrial). Priced at only $95,000.

LOELTZ & ASSOCIATES
7746 Herschel 454-0381

LIVE IN ONE RENT THE OTHER

See this attractive property, on Nautilus Street, not far from the ocean. It consists of a two bedroom, one bath and separate dining room apartment, unfurnished, plus a one bedroom furnished apartment. A real good investment. Price $43,500.

GOOD FAMILY HOME

If you need four bedrooms and three baths near the Scripps Eelementary schools, see this real livable home. 25x14 living room with beamed ceiling. Master bedroom is 18½x15 and has another fireplace. Convenient to bus, stores, beach and restaurant. Price $49,500

HUGH B. CREIGHTON
Realtor
454-2126 Eves. 488-0551
Extension 483

MARY STEVENS AND ASSOCIATES
5505 LA JOLLA BLVD.
454-0188

VALUABLE INCOME PROPERTY
SMALL RENTAL UNITS ARE ON THE LAND NOW
This M-1 zoned property is situated in an area of Commercial growth. Centrally located, $52,500

NEWLY CLEANED
2-BR + DEN, FIREPLACE
SECLUDED BACKYARD
Near Ocean & Transportation
A Cheerful Home
VACANT — $33,950

MARY STEVENS AND ASSOCIATES
Phone 454-0188

NEW LISTING
UPPER HERMOSA GEM
2-BR, 2-BATH, DEN, LANAI, DR, LR, WITH FIREPLACE. EXCELLENT CONDITION THRUOUT
PICK ORANGES & FIGS FOR BREAKFAST, AVOCADOS FOR LUNCH & LIMES FOR THAT BEFORE DINNER DRINK. OWNERS LEAVING
PRICED RIGHT AT $44,000
TORREY PINES REALTY
454-0108 — 454-2649

McNAUGHT-DAVIS CO
7723 Herschel Ave.
454-4246

4-B.R., 2½ bath. Best view. L. Co. 488-7597, 277-3993

4-C La Jolla

BRIGHT AS A PENNY

This 3-BR. home with an OCEAN VIEW from almost EVERY ROOM and a tidy, well kept PROTECTED PATIO, that makes out-door living A JOY, in the most inclement weather.

In the $40's

TOP VALUE
A 3-BR. HOUSE

We can sell in the $30's that offers the amenities of many, we have to offer in higher prices.

SHORE POINT
4 CONDOMINIUM APTS. STILL AVAILABLE
Prices From $36,500
BROCHURES AVAILABLE for these and
LA JOLLA VILLA APTS.
NOW LEASING.

BEACH 'n' BAY REALTY
454-7115
OPEN 7 DAYS A WEEK
7780 Girard at Silverado
A California Corporation

NEAR BEACH

WE OFFER A CHOICE OF 2 DELIGHTFUL HOMES
Both Convenient to schools with delightful yards. One has Pool.
Eves. 454-6819

LARGE NORTH COUNTY LUXURY HOME
ON 5 ACRES
ALMOST NEW
Must Be Seen to Believe the Value. Offers Invited

NORTH COUNTY
UP TO 2 ACRE SITES
FROM $5,000 EACH
In Del Mar, Solana Beach, Lake San Marcos
Encinitas and
Rancho Santa Fe
Eves. 454-6914

McKellar & Wyer
454-0493 or 454-4113

3-B.R., 1½ ba. Nr. all. Make offer. EZ terms. 454-0495

2-BR FURN. HOUSE, $24,000
BIRD ROCK AREA 459-5090

2-BR Spanish. Birdrock — $24,700. 454-2948.

4-D Pacific Beach

NEAR CROWN POINT
Like new 3-B.R., 2 bath home
Separate dining room, family room, brick fireplace. All this plus large, heated pool. Only $42,500.
—DRIVE BY—
3705 YOSEMITE
—THEN CALL—
OFFICE OPEN SUNDAY
COVE REALTY 454-0401

Mission Beach

PENNY PRESENTS
3-BR — Near Bay
$18,000
PENNY REALTY
488-1155 488-6234
PENNY Realty 488-1155
Mission Bay Sales Counselors

4-E Pt. Loma-Ocean Beach

ABOVE YACHT CLUB

Owner leaving, must sell this 3-BR., 2-bath home in $100,000 + area. Wood panelling, used brick fireplace, large master Bedroom with dressing area & bath, built-in stereo, fire & burglar alarms. 14x20' lanai. Partial bay view. Reduced to $36,500. CALL TODAY.

SIEGEL REALTY
223-7147
4170 VOLTAIRE

Shelter's Pt. Loma

CITY & HARBOR VIEWS
2 LOTS — JUST LISTED
Corner 60x100' $16,500
Inside 180° View.....$17,500

SHELTER REALTY
Pt. Loma's income office
1453 Rosecrans 224-3526

SUNSET CLIFFS

Spacious, expandable 3-BR. on view lot. Fireplace, covered patio, fruit trees. Assume 6¼% FHA. Just listed at $25,000.

WARDLOW & ASSOCIATES
1958 Sunset Cliffs Blvd.
224-2744

EASIER THAN RENT
LOW DOWN

SPACIOUS 3-B.R., family room, fireplace, 2 baths. carpets, drapes, large GI loan, only $28,000.

PRUETT REALTY
1845 Sunset Cliffs 222-0316

4-E Pt. Loma-Ocean Beach

OPEN FOR OFFER

Well located, Ocean Beach 37½x140' R-4 lot with 2-BR. house, now rented. Price very flexible.
POINT REALTY
4973 NIAGARA
222-0595 Eves. 222-1368

Loma Riviera Townhouses

BRAND NEW CUSTOM-BUILT HOMES

Seaside Realty 222-0543

OCEAN BEACH

2-B.R. & 1-B.R. on VIEW lot. Garage, patio, fenced yard.
TITLOW Agency 223-1685

Will trade Coronado 3-B.R. for Pt. Loma 3-B.R.
Owner-Agent 435-1357

4-F University City

BIG FAMILY BARGAIN

5-BR, 2 STORY, 1 YEAR OLD
Room for everybody and everything. Fine carpets and drapes. Every convenience. Easy walk to schools. Only $39,500. Owner, 453-9950.

OPEN HOUSE

Gracious 5-B.R., liv. rm., fam. rm. & 3 bath. Gorgeous white carpet & drapes, fully landscaped. Assume GI loan. 453-9950

5 County Property

Poway

18 ACRES
LUXURY HOME SITE
Near Park and Streams.
Excellent investment for progressive builder.
CLAIR W. BURGENER
12205 POWAY ROAD
279-4050 748-3040

Encinitas

3-BR. SPANISH TYPE HOME on 1¼-acre. Two good building sites + the home. Many fine trees. Very secluded. Crest & Melba. Encinitas.

MODERN HOME on Crest with 4 BRs. Lot 90x575'. 4180 sq. ft. of living space. A BARGAIN AT $65,000.
CARDIFF REALTY
2105 San Elijo Cardiff

5-A Beach Property

Solana Beach

SOLANA BEACH TRAILER COURT
Near Ocean
Next to Bank of America
30 Spaces + 2 Cabins
Restaurant & Service Station
Property 198'x325'
Extends street to street
Out of Town Owner
Says "Sell"

PHILLIP MARLOW
107 N. Acacia Solana Beach
755-1893 Eves. 755-4328

A STEAL!

3-BR., 2-bath. Hdwd. floors, f.a. heat, kitchen built-ins, 2-car garage. GOOD BUY AT $23,000. Submit terms.

SURFSIDE REALTY
107 S. Acacia in the Plaza
755-1539 Eves. 755-2632
Eves. 753-3832

Lovely 3-BR, 2-bath, view home across from ocean. Carpets, drapes, built-ins, dining room, walk to shopping. Owner asking $32,500
755-4470

Cute 2-BR, lg. lot — $17,950
Dick Gillam Rlty. 274-5000

6 Income Property

3 NEAT UNITS
Near Cass & Garnet
Easy care property. Clear. Owner will carry 1st T.D. Try your terms.
Mission Bay Realty
Nate Moore, Realtor
2002 Grand 276-6911

GIVE ALL YOUR MANAGEMENT RESPONSIBILITIES TO A CERTIFIED PROPERTY MANAGER

LOELTZ & ASSOCIATES
7746 Herschel 454-0381

R-4, 2 houses near Crown Pt. Dr. Inc. $2880 anl., $27,900. Submit dn. By owner.
274-3177 a.m.

2 on 1, R-4, 4784-6 Muir, Ocean Bch. $3,060 yrly inc. By owner $21,000. 274-4988

7 Lots for Sale

Buy Lots now. Prices steadily increasing. Have Del Mar lots at $5,500 ea. EZ terms. Ed Kokko Rltr, 459-3156, 459-6624.

LOT NEAR U.C.S.D.
LA JOLLA, $5,500-$7,000
Midyette Realtor 459-4375

Panoramic view of bay & city; Floral Terrace, P.B. Owner. 453-3887

$35 mo. Ocean-City view, trees, $3750 Owner 223-7660

5 County Property

Del Mar

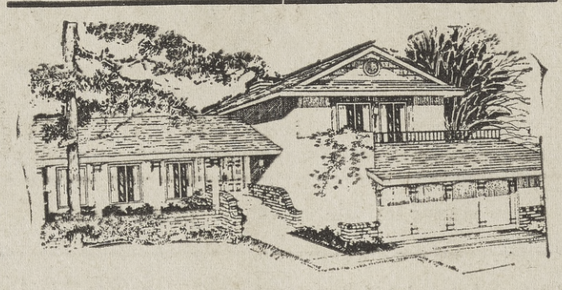

One story & Tri-level Homes
Three and Four Bedrooms

From $28,600

5% Down

30 Year Conventional Terms also, 6½% Loans Available
FHA, VA-Vets No Down

North of Del Mar Heights Rd. on Boquita, San Diego,

Phone: 755-2303/276-2270

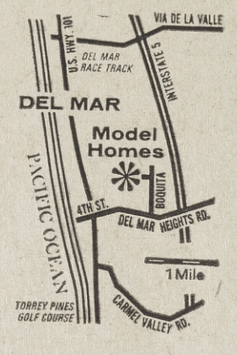

PARDEE HOME BUILDERS

DEL MAR HILLS

7 Lots for Sale

Best priced choice L.J. lots. Ocn vw $12,000 Bkr 454-0495

8 Acreage for Sale

$4 dn., $4 mo., $395 full price buys 2½ acres in So. Calif. L. Shewfelt 326 W. 3rd St. L.A., Ph. (213) 623-5101

Valle Verde near acre building lot. Owner. 453-2662

Gas Station Site & Acreage
D'Agostino Rltr. 277-1275

11 Property, Sale or Trade

WILL TRADE
3-BR, Santee $16,000
2-BR, El Cajon, R2 .... $16,000
E. F. CLINT 488-3583

3-B.R. on 5 acre $29,000. Trade for small house. Owner agent, 279-2072 eves.

12 Real Estate Exchanges

PACIFIC BEACH
REAL ESTATE EXCHANGE CENTER
BARTON REALTY CO.
4970 Cass St. 488-0678

Will swap clear view lots — Escondido & cash for improved Coastal properties. 755-4627

SALES—TRADES 274-9700
John Hozduk. Realtor

LAHOUD SINCE 1946
For Real Estate 274-6821
Phillip Marlow 755-1893
107 N. Acacia Solana Beach

13 Out of Town Property

So. Oreg. approx. 2 acres, overlooks ocean, high on hill. Trees, well, elec., septic, sm. slab, $2500. 276-5651 Eves.

14 Real Estate Wanted

PLEASE HELP US

find a 2 or 3-B.R. home for a fine young couple wanting to buy a home in Pacific Beach on a 50 ft. R-4 lot with alley.

LIST WITH US
FOR FAST ACTION
C. ED SCHUETZ & ASSOC.
The BIG DRIVE-IN OFFICE
Mission Bl. & Turquoise St.
488-8318 Eves. 274-3227

Quick $$ for your home

Before you sell or list your home call us for an offer on your equity. Clairemont, Serra Mesa, Kearny Mesa.
CIRCO INVEST CO. 274-6616

HAVE $100,000 cash for purchase of Clairemont or Kearny Mesa houses. Call us for an offer on your house.
CLAIREMONT Realty
273-0111

R-4 PROPERTY
SELL DIRECT
HANNAH LOELTZ, INC.
7746 Herschel 454-0381

I'LL BUY YOUR HOME!
REALTOR BARON 273-4800

LISTINGS WANTED
Dick Farrar Rltr. 274-9700

LISTINGS WANTED
DRAKE Realty 488-2886

16 Mortgages, Trust Deeds

SPOT CASH
I BUY GOOD 2ND T.D.'s
NO RED TAPE
G. S. KIBBEY 276-0217

Have 5 to $10,000 for 2nd TD Apts. 10%. Realtor
488-0545 eves. 278-5761

17 Real Estate Loans

MONEY!!

Available for 1st & 2nd Trust Deed Loans on homes, income property, lots, land, TRUST DEEDS PURCHASED
Attractive terms & service
CIRCO INV. CORP.
BILL WOLFF, Loan Officer
3087 Clm't. Dr. A.M. 276-1164
282-9563 anytime

20 Office & Store Rentals

Office for Rent $50
Reginald Paul REALTOR
2415 Morena 276-4222

From 400 to 1500 sq. ft., deluxe Morena Blvd. office. Parking space. From $125 mo. Mr. Waters 276-2540

900 sq. ft. store — $175
3 Suite Office $185
E. F. CLINT 488-3583

$75—12½x40. Store or office. John P. Hart, Rltr. 488-2824

Stores, La Jolla, $110-$125
Mrs. Stoneback 273-5550
Dell Kirk, Rlty. 1930 Balboa

Shop & living quarter or office space. Good location. $200 mo. 234-1690 488-2824

1444 Garnet. Shop or paneled office, $85. Agent, 273-5077 or 273-7515.

Store. 920 sq. ft. Cass & Beryl St. 488-2058, 469-4387

OFFICES
1135 Garnet 488-0414

21 Rooms for Rent

$60. Secluded, quiet, beach area. Sauna, patio, entry. For empl. gent. 222-6268.

$49.50, Quiet. Man only. 2075 Grand — Pacific Beach

Working woman, Birdrock, near all. 459-2738 aft 9 am.

23 Rentals to Share

Lady to share my 2-BR apt. Linda Vista. Close to all. Lg. end apt, ground floor, no upstairs, pool. Reas. Prefer age 30 to 50. Phone for appt. 277-3236.

Single girl wishes to share her apt with same. Call 459-6357 before 5 p.m.

House w/own room. Male. Nr. USD on Colusa. 273-2441.

24 Apartments for Rent
Furnished

OCEAN FRONT APT.
Available Feb. 15th
2-BR. — 2-BATH
PRIVATE BALCONIES
ELEVATOR
FREE WASHERS
MANY
LUXURY FEATURES
$375 MONTH ON LEASE
TOURMALINE AT
LA JOLLA BLVD.
Mgr. MRS. JEAN GUE
488-1167
CASA DEL SUR.

SAVE - SAVE - SAVE

Why rent furnished when you can buy a complete apt. full of furniture for $10.45 per month with no money down? Includes all taxes and interest. Complete L.R. Divan & chair, 2 end tables, cocktail table, 2 lamps. 5-piece dinette set in washable plastic. Complete BR. Bookcase headboard, double dresser & mirror, box springs and mattress with frame. Freight Outlet, 3752 Rosecrans. 298-7278.

La Jolla, attractive 1-BR, ½ blk to beach & bus. Adults, no pets, $150 includes utilities. 454-5340.

Frwy minutes to everywhere. 2-BR, attractive & clean. MEEKER REALTY 276-5454

$105. Nice 1-BR nr. Ocean. Gar. avail. Empl. adult over 30 819 Emerald St

$155, 2-BR, built-ins, pool, adults, no pets. 1450 Pacific Beach Dr. 274-7914.

$200, new 2-BR. Sauna, pool. Adults. Feb. 1. 274-8295.

$110. 1-BR Pac. Bch. Adults. E. F. CLINT 488-3583

2-BR. Adults, upstairs, $140. 1067 Hornblend 272-2445.

$80 — 1549 Oliver St., 1-BR. 273-7136

24 Apartments for Rent
Furnished

$95. 1 Block Beach
1-B.R. Mission Bay Villa
1351 Pac. Bch. Dr. 274-9334

1-B.R., $120 mo. incl. utils. No pets or children 274-4614

$100 NEW STUDIO. UTIL.
2073 Reed Pacific Beach

2-BR off-street parking, 1445 Grand Ave., 273-2875.

1 & 2 BR — $135 & Up
Adults, no pets — 274-2900

2-BR renting for 3 mo. 1 child OK, $85. 274-0413.

1-B.R. $125 Adults, no pets. Blk to Bay. Deluxe. 488-5804

Studio cottage La Jolla. Beach, util. 454-6205

$160 P.B. Large 1-BR deluxe. Pool. Nice. 272-2255.

1-BR new dlx. 936 Diamond St., P.B. 488-5310.

25 Apartments for Rent
Unfurnished

VILLA LA JOLLA
Luxury At Sensible Cost

Spacious apartment living in a secluded garden-like atmosphere. All electric: Frigidaire 2-dr. auto.-defrost refrigerator, dishwasher, automatic range. Carpeted and draped. Ocean views. Exercise room, Saunas, Whirl-pool bath, shuffleboard, pool, putting green, indoor parking, elevators, party pavilion,, master TV antenna. All with Balcony or Patio. Near bus stop, on La Jolla Blvd. in exclusive Hermosa area. Reserve your choice immediately while still available for March 1st occupancy
1-Bedroom $185 to $210
2 Bedrooms, 2 Baths
$250 to $295
For further information
Call 234-6689

VIEWS OF
Bay, Surf & Ocean
PRIVATE BALCONIES

Elevator — Built-ins — Carpets — drapes — Covered Carports. Free washers & dryers — for each unit & many other luxury features
1-B.R. $240
2-B.R. FROM $240
CASA DEL NORTE
5130 La Jolla Blvd.
488-3471 Mgr. Mrs. Will.

DELUXE
1 & 2-BR. Apts. $125
Near all Shopping, Bus, etc.
PACIFIC PLAZA TERRACE APTS.
1645 EMERALD 273-3120

$165 UP THE MADRID
1 or 2-Br. Brand New. Large, all elec. Luxury Apts. Sound Proof. Abundant storage, elevator, appliances, stove, refrig., dishwasher by Frigidaire. Rec room, Sauna, Therapeutic Pool. Adults. 1530 CHALCEDONY. Upper Pacific Beach near La Jolla.
488-7420

THE NEW SCOTT HOUSE

In Pac. Bch. Cheerful extra large 2-BR. now available, all electric w/2 full baths & extras. Hotpoint dishwasher, range & refrig. Nylon carpet, pool, gar.
2002 Missouri 273-7238
Adults only

BRAND NEW!

2-BR townhouse & 1-BR apt, w/w carpet, drapes, all-elec. kitchen, sm. pets OK. From $125 up. 223-6638.

New Deluxe Townhouses
2-B.R., 1½ bath, priv. patios, w/w carpet, drapes, dishwashers. Adults, no pets.
Sat. & Sun. 1 to 5
1746 Oliver Ave.

$175. New deluxe Pacific Beach Townhouses 2-B.R., 1½ baths, blt-ins, w/w carpets, adults, no pets.
459-4347, 223-7147

MONTEREY APTS.
1750 GRAND AVE., P.B.
New 2-B.R., carpets & drapes stove & refrig. Adults, no pets. $150 mo 272-1887 mgr

LUXURY 2-BR 2-bath Also Townhouse, 2-BR, 2-bath. carpets, drapes, elec. kitchen. No children or pets.
2020 DIAMOND, P. B.

$125. Newer 1-BR, carpets & drapes, range, cable TV. 4445 Fanuel, Ted Adams, 273-8367, or 274-3737

$155. Like new, 2-BR., built-ins, carpeting, drapes, near Cass St. Mission Bay Rlty. 276-6911

2-BR near all, ocean & bus 2 blks, schools 5 blks, churches 2 blks, parking, 1018 Emerald St. 488-7146.

EXTRA LARGE 1- & 2-BR.
$115 to $135
2030½ REED 273-9837

$100, 1-BR, carpets, drapes, built-ins, refrig.
274-5129 or 442-8306

$125. 2-BR, stove, refrig., patio. Pacific Beach 274-4988.

CLASSIFIED AD INDEX

AUTOMOTIVE
Antique Cars 72
Auto repairs & parts 64
Autos for lease 66
Autos for Sale 70
Autos Wanted 65
Imports & Sports 71
Trailers, Campers, Mobile Homes 62
Trucks 63

EMPLOYMENT
Child Care 43
Employment Agencies 35
Employment Services 39
Help Wanted Men 37
Help Wanted Men & Women 36
Help Wanted Women 38
Situations Wanted Couples 40
Situations Wanted Men 41
Situations Wanted Women 42

MERCHANDISE FOR SALE AND WANTED
Antiques & Art 51
Boats & Supplies 59
Motors, Accessories, etc.
Furniture & Carpets 53
Household Appliances 52
Misc. for Sale 50
Misc. Wanted 49
Motorcycles 60
Motorbikes, Scooters, etc.
Musical Instruments 55
Swaps 45
TV, Radio, HI-FI 54

REAL ESTATE
Acreage for Sale 8
Beach Property 5-A
(Various Area Subheads)
Business or Industrial, for Sale or Lease 10
County Property 5
(Area Subheads, various)
Homes for Sale 4
Clairemont 4-A
Kearny Mesa 4-B
La Jolla 4-C
Pacific Beach 4-D
Pt. Loma-Ocean Beach 4-E
University City 4-F
Income Property 6
Lots for Sale 7
Mortgages, Trust Deeds 16
For Sale, Wanted.
Out of Town Property 13
for Sale or Trade.
Property, Sale or Trade 11
Real Estate Exchanges 12
Real Estate Loans 17
Real Estate Wanted 14

RENTALS
Apts. for Rent Furnished 24
Apts. for Rent Unfurnished 25
Duplexes for Rent 26
Garages for Rent 31
Houses for Rent Furnished 27
Houses for Rent Unfurnished 28
Misc. Rentals 29
Motels, Hotels 30
Office & Stores for Rent 20
Rentals to Share 23
Rentals Wanted 32
Rest Homes, Sanitariums 22
Rooms for Rent 21

OTHER CLASSIFICATIONS
Business Opportunities 13
In Memorium 76
Lost & Found 73
Money to Loan 18
Money Wanted 19
Personals 75
Public Notices 74
Schools, Instructions 44

Open rate 60c per line
PRIVATE PARTY
CASH DISCOUNT RATE
Limited to private party advertising only, and providing full payment is received in our office not later than 5 p.m., Wednesday, following the date the first ad appears.

For Sale Classifications
Items totaling less than $100.
2 Lines — 2 Times $1.00
Also Situations Wanted
(Paid in Advance)

Other Classifications
2 Lines — 2 Times.....$1.60
2 Lines — 4 Times.....$3.00

COPY DEADLINES

6 p.m., TUESDAY FOR THURSDAY PAPER

6 p.m., FRIDAY FOR SUNDAY PAPER

AD CANCELLATIONS
Same as above deadlines providing ad has appeared at least one time.
Ads Cancelled before appearance are subject to a 50c setting fee.

CASH REFUNDS HELD 30 DAYS
OFFICE HOURS
Monday thru Friday
9:00 a.m. to 6:00 p.m.
Saturday
9:00 a.m. to 1:00 p.m.

TELEPHONE HOURS
Monday thru Friday
8:30 a.m. to 6:00 p.m.
Saturday
8:30 a.m. to 11:00 a.m.

THE SENTINEL will not be responsible for more than one (1) incorrect insertion and reserves the right to edit or refuse any advertisement it deems objectionable.
BOX NUMBER REPLIES will be held for 30 days after expiration of ad.
SERVICE CHARGE of 50c for each box number.

TOO LATE TO CLASSIFY
8:30-11 A.M. .....Saturday
8:30-11 A.M. ....Wednesday

274-3210
2724 GARNET AVE.
San Diego, Calif. 92109

NEED MONEY FOR PAYING TAXES?
USE *SENTINEL* CLASSIFIED ADS

25 Apartments for Rent
Unfurnished

Deluxe new 1 & 2-B.R. 1468 Missouri St., Pac. Bch.

1-B.R. $100 Adults, no pets. Blk. to bay. Deluxe. 488-5804

1-BR pool, sauna, furn. avail. Adults. Nr. all. 274-8295.

1-B.R., stove, refrig., carpet, $110. 279-8689

26 Duplexes for Rent

$110. Lrg. 1-BR, refrig, range, drapes, fenced yd. Adults. References. 278-2340.

27 Houses for Rent
Furnished

LA JOLLA COMPLETELY FURNISHED RENTAL
3-B.R., 2½ baths. Fine view. BBQ, etc. Available Feb. 1. up to 6 months
$400-$425
BEACH 'n' BAY REALTY
454-7115
OPEN 7 DAYS A WEEK
7780 Girard at Silverado

$265 — 3-B.R., 2 bath, large living, dining & family rooms. Cul-de-Sac. Clairemont. Waters Realty, 276-2540, 454-5878

2-BR. Secluded patio, palms, corner lot, Pt. Loma, w/w carpet, drapes. Mediterranean furn. $200. Lease. 291-5607

$500 mo. Crown Pt. Dr. 3-BR & family rm, 2 baths, plus maid's quarters with bath, dbl gar, cor. lot. Adults. Blane. 274-3737

Selected La Jolla — Furn. & unfurn. $200 & up
COVE REALTY 454-0401

1-BR, nr. all. Adults, no pets. 4848 Del Mar Ave. Ocean Bch

28 Houses for Rent
Unfurnished

Property Management
—Single family homes
—Duplexes
—Apartments
—Commercial Properties
For Experienced Conscientious Service
Call
BAMFORD REALTY
AND MANAGEMENT CO.
REALTOR
3650 Clairemont Dr. 274-7030
Member Multiple Listing Service

REGGIE HAS RENTALS

4BR.-Your Own Dock..$600
4BR. Pacifica $300
2BR.-New Paint, PB ..$125
3BR. — Pool $250
2BR.-On the Bay.....$165

CALL ME FOR OTHERS
REG PAUL RLTY 276-4222

FOR COMPLETE RENTAL & PROPERTY MANAGEMENT SERVICE
BILL HUGHES
REALTOR
WE CAN RENT YOURS
4105 Ashton St. 276-1668
6069 Miss Gorge Rd. 283-5921

$150 2-B.R. attach gar., newly painted, close to shops & schl. Fenced, Clmt. area. Adults, 1 child, yr. lease. 274-5661 ask for Jim Lewis

$300 lease. Spectacular view Miss. Bay. Walk to beach, stores, schools. 3-BR, den, 2-bath, blt-ins new decor. 274-9986 or 274-4213

3-BR, 1-bath, 2102 Deerpark Dr. New carpet & paint, fenced, taking appl. thru 1/20. $175. Water pd. Owner. 5063 Sept. St. 276-5589.

Beautiful 2-B.R., garage, patio, lg. fenced yard. Reed Ave., Pacific Beach. $275 mo. 273-6430 or 274-5456

2-BR. Secluded patio, palms, corner lot, Pt. Loma, w/w carpet, drapes, $175. Lease. 291-5607

3-B.R. huge patio, ½ blk. Bay, dbl. gar., w/w, adults, no pets. Lease $180. 274-2726 or 274-5840

$145. 2-BR, garage. Gresham St., Mission Bay Rlty. 276-6911

Free rental service, landlords Clairemont Realty 274-5661

3-BR, den, frplc, pool, carpets and drapes. 276-8089.

$135 2-BR. 276-7411 aft 5

$165, P.B. 2-BR, gar., water. Couple, no pets. 273-1249.

29 Miscellaneous Rentals

SALES—RENTALS
Property Management
Mrs. Stoneback 273-5550
Dell Kirk Rltr. 1930 Balboa

2 boat spaces, Crn Pt area. Inq. 1626 Reed, 274-0479.

1 & 2-BR, furn. & unfurn.
Parkman Realty 273-2525

31 Garages for Rent

Garages for storage — $50
Mrs. Stoneback 273-5550
Dell Kirk, Rlty. 1930 Balboa

$15 mo. garage for storage. 3720 Ingraham. 283-3101.

$15 — Garage suitable for storage. Mr. Barton, 488-0678

32 Rentals Wanted

2-BR duplex or small house, to $125. Husband & wife, both work. No children or pets. Prefer patio with small backyard. Gar. optional but could use storage area. Require 220 line for elec. stove. Lease if preferred. Xlnt references. Call 459-4944 daily (9-5 pm) & 272-2414 Sat. & Sunday.

I NEED RENTALS—I HAVE Renters Waiting, all areas.
REG PAUL RLTY. 276-4222

Employed middleage lady, 1 or 2-BR furn. or unfurn. duplex house or apt. Linda Vista or Clmt. Guarantee good care. 279-7797 aft. 6.

Mature quiet working widow looking for 1-BR furn. or unfurn. apt, $80-$90. 273-8498 by Feb. 1st

Need unfurn. 1-BR w/stove & refrig. Up to $80 mo. 234-0788 or 296-4134

P.B. 2-BR/garage, 2 adults, $125. Responsible tenants. 273-1470 after 6 p.m.

Mar. 1st, 3-BR or 2-BR house, w/give exlnt care. No lease 273-4075

Unfurn. or partly furn. Apt. Crown Pt. area, util. incl. by Jan. 16 to $115 274-7940

1-BR unfurn. apt. for lady. 459-1679

Family needs 2 or 3-B.R. house to $130. 453-4438

MANAGEMENT SERVICE
MESA Rlty. 276-3012

NEED RENTALS
E. F. CLINT 488-3583

36 Help Wanted
Men & Women

DID YOU KNOW?
REALTY SERVICE
pays licensed salesmen 30% for LISTINGS (EVEN MORE for SALES)
INTERESTED??
CALL 276-1620
BOB BELCHEZ, Realtor

Maintenance couple, hskpr., handy man. Opp. to learn management. Furn. apt. & salary. 273-1373.

LEASE BOOTH
Ron's Coiffures
488-0166

Singing teacher, popular music, for 7 yr. old girl for musical enjoyment not professional future. 223-0859

Wanted: Hair stylist for Sun. work only. 60% commissions. Garnet Hair Fashions. 273-0939.

Organist needed, Methodist Church, nr. Clmt. Call 278-2513 Mon.-Fri. a.m.

37 Help Wanted
Men

DISPLAY ADVERTISING SALESMAN

MUST have newspaper experience and be able to do own layouts. Car necessary. Permanent position. Excellent opportunity for right man. Company benefits.

SALARY PLUS

CALL FOR APPOINTMENT

MR. MYERS or MR. BELL
274-3210

TECHNICIAN
Degree not required, but must be willing to learn fast. Well established Corp. Call Carl Day, 488-0521.
ROBERTS & ROBERTS PERSONNEL AGENCY
1328 Garnet Pacific Beach

We have opening for one additional Real Estate Salesman with La Jolla exper.
454-0493 — 454-4113
McKELLAR & WYER
REALTORS

PART TIME REPAIRMAN
Portable radio, phono, tape recorder needed, with own equipment. Call 454-5927.

Top closers. Help others save money. Best book deal in town with a new slant.
273-6824

Salesman, immediate opening. Management training. Apply Hills 860 5th Ave.

Dishwasher 9 a.m. to 3 p.m. each day. 488-9408.

37 Help Wanted
Men

ATTENTION PARENTS!
in
La Jolla — Pacific Beach
Mission Village — Ocean Beach
Clairemont — Linda Vista
Loma Portal — Roseville
Mission Beach — Bay Park
University City

Your children, in their formative years, need to:
. . . . LEARN RESPONSIBILITY
. . . . LEARN TO USE INITIATIVE, IN THIS WORLD OF COMPETITION.
. . . . LEARN TO MEET PEOPLE
. . . . LEARN THE VALUE OF A DOLLAR

The Sentinel needs young businessmen from 10 to 12½ years of age, to bring this community newspaper to you and your neighbors.

From this first business experience these youngsters learn invaluable lessons that help them in the future.

We of the Sentinel work closely with these youngsters and you, their parents. We too are parents, therefore we make sure the problems faced by these youngsters are not beyond their abilities, particularly with our help and your help.

If you have a youngster in this age bracket, call the Circulation Department of this paper, **274-3212**, and let us discuss our carrier program with you and your child.

WANTED
NEWSPAPER DISTRICT CIRCULATION MANAGERS

Ambitious young men between the age of 24-30 wanting to learn a full time occupation, likes working with youngsters between the ages of 10-13 has a good car and not afraid of a little hard work —Send resume to Box 1123 c/o Sentinel — 2724 Garnet Ave., San Diego, Ca., 92109.

Service Station attendant. Exper. required. Age 21 or over. 298-9523

Dog groomer, at least 2 yrs. exper. Apply Box 1160 c/o Sentinel.

DRIVER full or part time. ABC Cab Co. 5047 Newport

Orderly, day work, private duty. 274-4110 ext. 111.

Gardener's helper, part-time. Mature. 274-3788.

Men 18 yrs. old. Grand Car Wash. 1606 Grand Ave.

38 Help Wanted
Women

"Best Jobs Anywhere"

CREATIVE?
ASSIST PUBLISHER
S/H $450

MEDICAL WIZARD?
ONE GIRL OFFICE $400

LA JOLLA RECEPT.....$400
LITE BOOKKEEPING

CREDIT MANAGER to $600
HOSPITAL EXPERIENCE

GLENCOURT PERSONNEL AGENCY Phone 459-3756
7854 Ivanhoe La Jolla

CLAIREMONT PERSONNEL AGENCY Phone 278-4800
7841 Balboa, Clairemont

University Professional
PLACEMENT AGENCY
7924 Ivanhoe Av., Suite 12
454-7061, 454-7097

ADMINISTRATIVE SECRETARY
TOP FIRM $500

PERSONNEL RECEPT $400

EDITOR'S ASSIST. $500

FRONT OFFICE RECEPT.
LA JOLLA $350

MED. BOOKKEEPER ..$400

ARCHITECT'S R'CPT. $350

OPEN SAT. 'TIL NOON

PICK YOUR JOB TODAY
Escrow Office .....$500 up
Tellers (3) will train to $400
Mach. Bkkprs. .....$350 up
Finance Trainee $300
Drug Sales .....$286 + comm.
Med. Recept. .....to $375
A-B-R-A
EMPLOYMENT AGENCY
4412 BAYARD ST. 488-0505
OPEN SATURDAYS 9-12

38 Help Wanted
Women

SECRETARIES
TYPISTS
BOOKKEEPERS
NEEDED
EXPERIENCED
SAN DIEGO SKILLS
NEVER A FEE
Suite 1560
S.C. First National Bank
530 "B" St.
Equal opportunity employer

LA JOLLA
EMPLOYMENT AGENCIES
Salesladies.....$1.65 Hr. up
Prefer Exper. Matured
HOUSEKEEPERS TO $300
Live in or out

TWO OFFICES
935 Prospect, LJ 454-0389
1484 Garnet, PB 274-9027

MEDICAL SECRETARY
High caliber association needs organizational office worker to begin a highly rated career. Call Kim Conner, 488-0521.
ROBERTS & ROBERTS PERSONNEL AGENCY
1328 Garnet Pacific Beach

Part-time counter girl, prefer age 30 to 50. Exper. desired but not necessary. Must be neat & of good moral character. Call for appt. 454-7312 or apply in person.
UNIQUE CLEANERS
5617 La Jolla Blvd.

Live-in Housekeeper for working mother with 3 yr. old daughter. Spanish O.K. Call 274-3948.

Secretary part time, Ocean Beach, $2 hr. Some shorthand, payroll exper. preferred. Call Mr. Arter for interview. 224-4503.

Do you like to help others save money? School-home coordinating work with a new slant. X'lnt earnings if accepted. 273-6824.

BEER BAR w/nice clientele, needs attractive, personable girl. Weekends off. 488-2488 1161 Garnet, P. B.

21 WOMEN NEEDED—Sales Earn $5 hr. no investment. CELEBRITY JEWELS Call Nancy 273-2433

MAIDS
Hotel work. Call between 9-3 p.m. Mon.-Sat. 454-0771.

Cleaning woman wkly. Able work independently. Own transp. P.B. Eves, wkends. 273-9648

Need English speaking live-in hskpr. w/cheerful personality, $30 wk. 1 child. 459-4981 eves.

Maid for motel work. Apply Western Shores Motel 4345 Mission Bay Dr. 273-1121

EXPERIENCED SALESLADY. Part time. Blanche Sutton Shop, La Jolla. Please call 454-7807

Expert housekeeper, student or single lady. Sm. apt., must live in. 459-5723.

MOTEL MAID
Full or part time. Start $1.65 hour. Phone 454-2295.

Babysitter, my home, Feb. through April. 1 child, 10 months. 278-2105.

LADIES — $45 week guaranteed if qualified. Part time only, car nec. 583-5427

Housework. Will share my home for same. 274-8258.

38 Help Wanted
Women

Have a business of your own, no investment, work for national company. Be a consultant, give showings for Tres Chic Fashion Wigs by Suzanne Inc. Full or part time, earnings unlimited plus a bonus plan. For appointment call Lucille A. Richards, 235-0543.

Bookkeeper-receptionist MD offices in La Jolla. Hrs. 9:30 to 5:30 5 day wk. Must be over 25 or 30 yrs. of age. Exper. in medical office necessary. Beginning salary $325 mo. Write qualifications & references to Box 1161 c/o Sentinel.

Assistant bookkeeper N. Bch area, AR Hadley payroll, salary $325 mo. Send resume c/o P.O. Box 822, La Jolla, Calif. 92037

Mother w/other children, reg day care, 15 mo. girl. P.B. only on long term basis. 459-7170

Exper. waitress pt. time. Italian restaurant. Apply in person after 4. 4475 Ingraham

HAIR STYLIST w/P.B. following. Call 488-3184 for personal interview.

Hskpr., some child care, 5 days, Mon-Fri, 7:30-4:30 pm North Clairemont 274-0766

Secretary shorthand essential immediate. Hills 860 5th.

Babysitter, sleep in, 10:30 pm -7:30 a.m. N. Clmt. 274-7797

Fuller Brush $2.00 hr. Call evenings 276-0788

40 Situations Wanted

Couple wants apt. management, exper., eves 273-4830.

41 Situations Wanted
Men

HIRE A YOUTH
CALL
Youth Opportunity Center
233-8221

P. V. Donovan Maintenance
Painting, Plumbing, & Electrical Repairs 273-6986

YARD WORK Maint. or clean up. Trash hauling & tree removal. 488-5287.

HAULING
273-7906

YARD WORK - CLEAN UP
HAULING — REPAIR
274-9207 or 222-7941

2 students desire yard work in N. Clmt area. 273-1504.

Want hard work Sats. P.U. truck available. 278-6247.

A-1 Painter — Interior
Reasonable 222-2759

Professional yard work, reas. rates. 273-1842.

Gardener, reasonable rates Call after 5:30 pm 273-8517

PAINTING & LT. HAULING reas. cash or ? 278-7914

Carpentry Doors, panels, cab. Installed, repair. 277-0287

EXPERT TAPING AND PAINTING 273-5217

$6 a load, ¾-ton trailer, lite & trash hauling. 274-2376

Student w/truck, haul, move, yard work, etc. 279-0517

42 Situations Wanted
Women

HIRE A YOUTH
CALL
Youth Opportunity Center
233-8221

Mexican Housekeepers
English speaking available immed., couples also avail. Call 385-6275 Tijuana, B.C. Colonial Domestic Agency

OLD CLOTHES INTO NEW
Remodeling & Alterations
My Specialty 274-3898

Rental cleaning, walls, carpets, floors, windows, etc. By hr or job. 272-1591.

HEMS — IRONING
Kearny Mesa 278-2929

DRESSMAKING
Hems. 453-4821

Woman wishes day work. Ref. 239-6827 or 235-9729

Sewing of any kind & ironing. 277-5014

Practical nurse, day or night Reas. 277-8192.

Dressmaking — Alterations children's. Reas. 222-4259.

Dressmaking 4149 Moraga Ave., Clmt. 274-4640

Lite hskpng / child care
Live in, PB 283-1393 aft 10

Mature lady to clean your home. 277-3183.

IRONING IN MY HOME. 276-2194

Typing done in my home. Reliable. 488-4621.

Spanish tutor University graduate lady. 454-5038

ALTERATIONS
Call 276-6955 before 9:30 a.m.

42 Situations Wanted
Women

Lady wants housework 8 hrs. Tues., Wed., Fri. $2.00 hr. Plus trans. Refs. After 5 p.m. 454-1878.

Mature woman (grandmother) will baby sit evenings, $1 hr. Beach area. Call evenings, 273-4984.

Practical nurse, companion, hskpr. Good therapist. Monday-Friday. 278-8865.

EXPER. DRESSMAKING
REAS. LIC. 273-8291

43 Child Care

CHRISTOPHER ROBIN PRE-SCHOOLS'
newly enlarged facilities in S. Clairemont (across from the Quad) offer full day or part time programs. Transportation provided for afternoon session Ph 276-2200

OCEAN BEACH CHRISTIAN PRE-SCHOOL
4764 Santa Monica
LICENSED 223-6990
AGES 2 THRU 6
Open 6:30 a.m. to 6 p.m.

Lic. child care, day or week. Kearny Mesa. 277-4000.

Lic. babysitting, age 0-12. Thornwood St., near Mesa College. 278-2303.

Mother Goose Nursery School Educational prog. 273-9852

Lic. home P.B., fenced yd. Daily or weekly, 488-3688.

LIC. CHILD CARE. 4664 Pocahontas Ave. 274-5003

Lic. child care, my home in Clairemont. 279-3474.

Lic. child care, day or night, Clmt. area. 279-3474.

Lic. home, Serra Mesa. Reliable mother of 2. 277-2224.

44 Schools, Instructions

SINGING
Complete vocal development through authentic Bel Canto technique. Experienced professional teacher, Frank W. Kelly, formerly of Rome and Milan. Studio in La Jolla. Phone 454-7228

PIANO, modern, classic, improvise. Exper. Rapid advance. Your home $3.50. Call 9:30 to 12:30 daily, Mon. all day. 222-5766

For additional listings See "Instructions" in the Classified Business Services Directory

NATIONAL AIR COLLEGE
Helicopters & Airplanes
Approved for Veterans
Montgomery Field 277-9224

PLAY GUITAR by Christmas $25. Special 8 week course, limited number accepted. 298-5498

Piano lessons Bay area. Graduate of Pitt. Musical Institute $4 - ½ hr. 274-4588.

Piano & organ. Accred teacher. ½-hr. $10 mo. 1 hr. $15 mo. Clmt. 278-6035

Piano, Accordion & Guitar Music Degree. Experienced. All ages. P.B. Studio 488-5161

Organ lessons in your home or at my studio. Beg.-adv. 291-3144 or 296-4264

PIANO LESSONS. Pvt., weekly instruction, $10 month. S. Duykers. 277-2879.

Guitar lessons in your home. 488-9967 or 295-5098

PIANO & ORGAN
Mr. McMahan 274-0756

Space for limited number of piano pupils. 454-1067.

ORGAN & PIANO LESSONS
Serra Mesa 277-2604

FOLK GUITAR LESSONS
1774 Diamond 274-6575

45 Swaps

Trade '61 Lincoln Continental, all power in excel. cond. for equity in Clmt. area home. 274-0451.

49 Miscellaneous Wanted

BEST PRICES PAID FOR BOOKS & RECENT ENCYCLOPEDIAS
HERWEG & ROMINE
958 5th Ave. 233-0880

WE BUY Kirbys & Hoovers, dead or alive
Chucks Vacuum & Sewing Ct.
1419 Garnet 274-5311

Pair of fireside or wing-back chairs, old down sofa, antique clock, bed & desk. 435-6177

PORTABLE TV'S - BEN'S TV
Working or not. 273-3435

Immed. cash for furn., TV's, appliances. 1 pc., houseful.
Avenue Furniture 488-1711

Wanted—14' boat, motor and tlr. Good cond. for fishing. 223-1534

49 Miscellaneous Wanted

Indian Head Pennies . . . 16c each & up
Silver Dollars .....$1.75 up
4434 Ingraham 273-7151

1 wheeled deer carrier with heavy duty wheel. 222-8407

TVs WORKING or NOT. 276-3191

Portable TV's. Dead or Alive
A1 BONDED TV 274-0454

PIANO WANTED 281-3717
Cash for appl. & furn.
Ocean Beach Furn. 223-1932

DINETTE SET — no chrome 274-7744

50 Miscellaneous for Sale

1968 SINGER
SLANT - O - MATIC
Walnut console + automatic bobbin winder. Fully equipped to sew on buttons, zippers, embroider, fancy stitches, blind hem, darn, mend, make button holes, etc.
FULL BAL. $40.10
$5.10 PER MO.
+ 15 Yr. Guarantee
& Free Home Trial
Call 291-5959 Any Time

Leaving town. New 2-pc. liv. rm., new copper Frigidaire, TV, antique round glass china cab., 4 antique tbls., 1 dough tbl., cut glass, historical bottles, antique canning jars & much misc. Fri. & Sat., 9-5 p.m. 4581 Saratoga, Ocean Beach.

ODDS & ENDS
Movable Shutters .....$1. ea.
Pre-finished panelling.....$2.55 & up
Factory Screens .....$2 each.
Home Improver Supplies
1544 Grand 274-6464

We Buy, Sell, Trade, Consign
Quality Clothes & Furs
Miscellaneous
MARIE'S RE-SALE SHOP
1221 GARNET 488-1217
3021 Clmt. Dr.
In The Quad 276-3525

GOOD FURNITURE & MISC
Sat. & Sun only, 9-5
1036 Grand 273-1140
2 roll-a-way beds, dinette set, 2 chests, 1 compl BR set. Other fine items.

Garage Sale. 6956 Dennison. Men's suits, nearly new; boys' & ladies' clothing, elec. heater, toys, children's books & misc items.

Brand new loomcrested woven wood shade, brn, orange & gold yarns. 48" wide, 44' long. $30. 10-gal. aquarium, complete, $15 453-1066.

1968 SINGER
TOUCH & SEW
Walnut cabinet & fully equipped to monogram, blind hem, overcast, sew on buttons, zippers, darn, mend + automatic bobbin winder
FULL BAL. $41.88
$5.60 PER MO.
+ 20 Yr. Guarantee
& Free Home Trial
Call 291-5959 Any Time

DISCOUNT PRICES ON NEW
Wood desks & steel files.
Shipped direct to you.
VIC'S OFFICE SUPPLY
1753 Garnet 273-5000

KEPPLE REFRIGERATION AND AIR CONDITIONING SERVICE ON ALL MAKES
273-2383

Auto. Garage Door Openers
Genie & Perma-Power
Advanced Products 276-1222

GOING OUT OF BUSINESS
BESTLINE SOAP PRODUCTS
60% Off & Better. 453-2297

Garage Sale Sat. & Sun. Furn., household items, hardware. 3581 Mt. Aclare Ave.

3-pc. set Samsonite, $35, or sep. 2 lg. bags, $7.50 ea. 488-6374

Leaving. Everything going. Aft. 12. 3332 Cowley Way, Apt 2, rear.

Gar. Sale. Office desk, youth bed, misc. 2201 Dunhaven.

Patio Sale, Sat., Sun., 12 to 4. 4727 Newport.

3 doz. moving blankets Like new. 273-2383

Wards Health Cycle, new. 2 sp. mtr. driven. 272-0804.

SERVICE MAN TRANSFERRED
1968 SINGER ZIG ZAG
FREE EQUITY
FULL BAL. $39.25
No extra charge for beautiful walnut cabinet. Needs no attachments to zig zag, embroidery, make buttonholes, etc. Automatic bobbin winder. Dealer guarantee still O.K. Only $39.25 cash or pay off at $5 per mo. For free home trial call 283-6409 anytime, ask for Credit Dept. No dealers, please.

50 Miscellaneous for Sale

1967 SINGER
ZIG-ZAG SEWING MACHINE IN WALNUT CABINET
Buttonholes, blind hems, sews on buttons, fancy stitches, without attachments. Automatic bobbin winder. Included guarantee and instructions. Take over $5 mo. payments. Total bal. only $39.95. Ph. Credit Desk, 233-0565.

Garage Sale: Bargains. Girls' & women's good clothes (some new), household items; like new bedspread, match. canopy & curtains, etc. Sat. & Sun. 4414 Casitas St. 222-1753.

Huge multi-family garage sale, old bottles, glass, china, clothing, Xmas ornaments, surfboard, much misc. Thurs. & Fri., 8-5. 2508 Grandview

JOAN HAGAN'S
COURTIER RE-SALE SHOP
All Designer Lines
Men, Women & Children's
7470 Eads (at Pearl) Parking

2 Italian knit suits, Italian knit coat, Kimberly 2-pc. dress, 3 Snyder hand-loomed dresses, sz. 14-16. 276-6556

Tremendous Savings!
New & nearly new; day & dress clothes. Sz. 10, 12, 14. All good. 9-12.
4838 Monongahela

PORTABLE TV, GOOD, $25
$187 CLARINET, $50
TAPE RECORDER, $25
POW. MOWER, $10, + MISC.
274-9207 or 222-7941

Red Star radial 12" saw, 1½-hp, 220 or 120V, cabinet, extra blades & chipper. 459-2141

Life size portraits of yourself or loved ones bring joy forever. Painted from life or photos. Artist. 488-0487.

Garage Sale Sat., Jan. 18 — Twin beds, day bed w/coverlet, TV, misc. 6411 Avenida Manana

Garage Sale. Furn., clothes, misc., 2 sm. boats. Sat. & Sun. 10-4 p.m. 4574 Cape May Ave.

Used Moore register w/attached cash drawer & supporting cabinet. $50. Marsdens 1454 Garnet, 273-7211

Vespa parts, rugs, tables, tools, steam cabinet, air cond. More! Sat., Sun., 9-3. 805 Ormond Ct.

Elec. oven, vacuum cleaner 2 elec. plates, kitchen table. 459-6724, noon or 6 to 7 p.m.

Garage Sale: leather top tables marble top, toys, bkcases, games, twin beds, misc. 1303 W Muirlands Dr

Garage Sale: 3553 Princeton Ave. From soup to nuts. Sat & Sun, 8 to 5. 273-1682.

Stove & refrigerator $40; wedding dress, sz. 8, $60. 274-9734 after 5 p.m.

Garage Sale Sat. 9 a.m. Port. TV. Misc. Furn. Hsld items. 2331 Felspar

'68 Brittanica Encyclopedia, 7 vol. dictionaries $85 complete. 454-7070.

Girls' bikes, J. C. Higgins balloon tires, 26" $25, 24" $15. 454-0155 eves & weekends

Medium sz. Judo suit, $5; heavy elec. lawn mower, almost new, $45. 274-4588.

Hoover tank vacuum w/attach. $20; Peterson folding high chair $10. 272-0317.

Dbl. box spring & matt., 2 bed frames, hide-a-bed, good condition. 274-6752.

New cond. 5½x7x4' tall pack tent. $25. 276-3447 after 4.

2-pc. love seat, red, $35. Exc. cond. 454-7308.

Garage Sale Sat. & Sun. 10-5 p.m. O. Bch, 1712 Froude.

7-piece dinette $45. Maytag auto., $20. 453-2679.

Snow skis, skates, 16" aluminum ladder. 273-1701.

Navy dress & undress blues & whites, sz 34 w. 278-9690

Studio couch with bolsters, $15. 488-7146.

Stove, refrig., dresser, carpet 273-7669

Household furnishings, everything goes. 276-8089.

RCA elec. dryer, 5 temp., 2 yr., like new. $90. 274-4129.

Garage Sale: Car stereo, maple chr., misc. 1987 Beryl.

Crib, white w/pk. & bl. balls, like new. $20. 279-3948.

Matching White Crib & Chest 273-4591 after 5 p.m.

New 8-piece electric barber kit $5.00. Ph. 276-8036.

Baby stroller, feeding table, bed. $30. 276-5248.

Twin beds, tables, sofa, etc. Days 273-4520; 454-2224

Navajo rugs, Indian baskets. All old — 272-1251

Two 15-gal. Aquariums Complete — 488-3849

50 Miscellaneous for Sale

JANUARY SPECIAL CLEARANCE

	REG.	SALE
SOFA AND MATCHING LOVE SEAT, LIGHT BLUE (1 only)	$399.99	$179.00
5-PC. DINETTE, WALNUT FINISH OVAL TABLE (2 only)	129.99	$ 69.88
8-FT. GOLD AND WHITE SOFA (1 only)	249.99	$169.88
RECLINERS—BLK. NAUGAHYDE (3 only)	79.99	$ 49.88
MATTRESS AND BOX SPRINGS, Your choice twin or double size	159.99	$ 88.00
WHITE FRENCH PROVINCIAL TWIN SIZE CANOPY BED (1 only) Freight damaged	74.99	$ 29.88
3-PC. RECTANGULAR DINETTE, WALNUT FINISH (1 only)	69.99	$ 39.00
16 CU. FT. ALL FROSTLESS UPRIGHT FREEZER (1 only)	259.99	$198.00
13.6 CU. FT. FROSTLESS REFRIGERATOR-FREEZER (1 only)	269.99	$199.00
6-SPEAKER EARLY AMERICAN STEREO w/AM-FM RADIO (2 only)	289.99	$178.00
20-IN. CONSOLE COLOR TV, WALNUT FINISH (1 only)	419.99	$328.00
18-IN. PORTABLE COLOR TV, (Freight Damaged) — (1 only)	319.99	$248.00
14-IN. PORTABLE COLOR TV (1 only)	279.99	$244.00
5-SPEED BOY'S MUSTANG BICYCLE (2 only)	59.99	$ 44.00

MONTGOMERY WARD
1832 GARNET
PACIFIC BEACH STORE ONLY
274-7150

1968 SWING NEEDLE
Morse zig-zag sewing machine. Like new, has hardly been used. Automatically monograms, buttonholes, overcasts, blind hems, forward and reverse straight sewing. Take over payments. Bal. only $29.15 Call Credit Mgr. 234-3553, Western, 746 Broadway. San Diego.

AM VETS
THRIFT STORE
Complete line of clothing, furniture, appliances & bric a brac.
OPEN SUNDAYS
939 University S.D. 298-5811

SEWING MACHINES
VACUUM CLEANERS
New & Used
Also EXPERT REPAIR
Pacific Sewing & Vacuum
273-2230 4480 Haines
PACIFIC BEACH

Matched set PGA golf clubs, 4 woods, 9 irons, steel shaft $75. Aluminum frames, fitted with plastic 45 lineal ft. 7' high, assorted sizes, reasonable. 279-3945

NEW & LIKE NEW. 2 sets skid chains, leather brief case, add mach, telephoto lens 8mm, Cad flr. mats, med bks, misc. articles. 277-7282

Forced air heater, 80m BTU $40. Wet bar w/formica top $25. Lg. fluorescent light fixtures, misc. 276-0770

3 hp Chief Pony mini bike, xlnt. cond; 2 5 spd. 20" boys bikes, like new; upright piano, xlnt. cond. Call after 4 p.m. 453-5067

3 rooms Mediterranean furn. Model home furn. Sacrifice Terms. Will separate. Belvedere 4702 El Cajon Blvd. 283-7151

DON'T THROW IT AWAY
WELD IT!
Cerveny Welding Company
5080 Cass St. 488-8336

STARS SOCIALITES
Clothing for men & women
Norma's Near New Fashions
908 W. Washington 296-2714

2 black throw mats $5 ea. Pink satin bedspread $8. Shopping cart $2.50. 274-1046

SINGER SLANT-O-MATIC
"TOUCH AND SEW"
ZIG-ZAG SEWING MACHINE
1968 WALNUT CABINET
New $365 Bal. $59.24
Assume payments $5.02 mo.
Guarantee Free Instr.
Ph. Mrs. Wilson, Credit Dept. 234-3554

See Us in Our New Location — Open Jan. 16th
NOVELTY SHOP
955 GARNET 488-2375

Plush dog house, 4x4, wheels, removable roof $20 454-7950 eves.

4 CPO UNIFORMS. 2 blue, 2 khaki (40 short) $25 each. 223-6024

Surfboard 7'6" brand new $90. 488-2360

Boy's bike 10 spd. Schwinn, Xlnt. cond. 274-3460

Double bed $5; Cadillac front seat $10. 279-5510

"TOUCH AND SEW"
SINGER SLANT-O-MATIC
AUTOMATIC ZIG-ZAG
SEWING MACHINE
1968 WALNUT TABLE
Guarantee + Instructions
Orig. $370 Bal. $59.25
Discount for cash $5.25 mo.
Call Credit Mgr. 233-0159

Kirby w/handy butler and buffer $50. Call 274-0538

Exercise bicycle stationary, used 6 mo. $55. 286-3681 eve

HOOVER upright, like new, all attach. $60. 488-3067

Ford tailgate $25; aquarium $5; bike $5. 279-5510

110' chain link fence $75. Gary ski parka, like new $35. 274-5709.

4' x 18' pool, dacron lined. Like new, filter $80. 273-4020

Garage Sale Thurs. 10 a.m. 6335 La Pintura Dr.

Typewriter Underwood stand. xlnt, $25. Dlr. 279-6997

HUDSON SPRAYER
20% DISCOUNT
Garden Care Ctr. 4910 Cass

Vernonware yellow & brown Organdy pottery, incomplete set $10. 222-9361

TV Rentals $9.95 mo. & up
A1 BONDED TV 274-0454

51 Antiques & Art

Decorator JUNK-TIQUES
BOUGHT & SOLD
4760 Voltaire 224-7861

JAN. FURN. REDUCTIONS
The Antiquer 4152 Voltaire

Will cane your chairs 12c a hole. 459-6224, aft. 6.

Large orig. oil painting Reduced to $95 276-8275

52 Household Appliances

Frigidaire, deluxe. Cold-pantry refrig. Extra lg. family size w/deluxe pull - out shelves & special door crisper, etc. Lg. btm. freezer w/pull-out baskets & ice cube ejector. $75. 274-6185.

FRIG. REFRIG., $50
CROSLEY APT REFRIG. $40
NORGE GAS STOVE, $15
36" GAS STOVE, $20
871 Diamond 273-2843

Kenmore gas stove, excel. cond. Clean $20. Eves, 454-5212

36" Magic Chef gas stove, grill & timer, good, $35. 276-3882

APT SIZE STOVE
Delivered — $29.95
Frontier Furn. 1735 Garnet

Tappan deluxe gas stove $50, Coldspot refrig. with freezer chest $75, xlnt. 488-2071

REFRIGERATOR $29.95
Delivered
Frontier Furn. 1735 Garnet

Kenmore elec. dryer, good cond., $35. 454-5340.

Refrig., Crosley, apt. sz, $15 488-7146

GAS STOVE — $35
488-2094

New Kenmore washer, delux, bronze. 273-8107.

Dryer, Kenmore elect. All settings, like new. 453-2684.

'57 Coppertone refrig. Reas. priced. 453-3883.

18.5 cu. ft. Coppertone frost-free refrigerator, 273-2383.

Elec. range, Frigidaire refrig. $50. 488-8776.

Elect. range $35. Good cond. 272-0804

10' Shelvador Freezer $45. 8859 Haveteur Way

Norge refrigerator, 32" separate freezer $50. 488-9925

UPRIGHT FREEZER
Very Nice
Frontier Furn. 1735 Garnet

53 Furniture & Carpets

2-pc sectional w/matching uphol. coffee table $125; barrel chair $25; Philip. mahog. DR suite w/8 uphol chairs & china hutch $175; sofa bed $50; formica dinette & 6 chairs $30; triple dresser & twin headboard $35. 454-0155 eves. & wknd.

Home sold. Misc. furniture for 3-BR house. No appliances. 4972 Northaven, 12 to 5 p.m. Sun. & Thursday.

Priced for quick sale. Maple finish wagon wheel bunk bed, bx. spring & matt., $25. 273-3235, 1-6 P.M.

Bookcase hdboard with footboard & frame, 2 nite stands & triple dresser. 273-6819

China cabinet 36" $50, LR chair $15, goes w/prov. trad. Simm. day bed $10, 488-5716.

WHITE
Canopy Double Bed
Frontier Furn. 1735 Garnet

Box spring & innerspring mattress, $10 ea. 453-1781.

55 sq. yds gold nylon carpeting, used 5 mo. 453-5582.

Desk $15; tables, ironing board, chair. 488-5218.

BUNK BEDS
With Mattresses
Frontier Furn. 1735 Garnet

COMPLETE NEW DELUXE
3-ROOM OUTFIT
$199.
LIVING ROOM—Modern sofa & matching chair in choice of color, 2 modern step tables & matching cocktail table. 2 decorator - style table lamps. COMPLETE BEDROOM — Modern panelled headboard & double dresser with mirror, in choice of finishes. DINETTE table, 4 chairs, (covered in washable plastic.) Will separate for Quick Sale.
$8.30 MO.
includes all taxes and interest
FREIGHT OUTLET
3752 Rosecrans 298-7278
Weekdays Open 9 to 9 P.M.
OPEN SAT. 9-7; SUN. 9-6

3 rooms Mediterranean furn. Model home furn. Sacrifice Terms. Will separate. Belvedere 4702 El Cajon Blvd. 283-7151

DUPONT CONTINUOUS FILAMENT NYLON
CHOICE OF 15 COLORS
Tweed & solid colors
$4.88 SQ. YD.
CERTIFIED 100%
DUPONT 501 NYLON
FOR HEAVY USE
$5.95 SQ. YD.
DUPONT 501 NYLON SHAG
$6.88 Sq. Yd. Installed
ALL CARPET INCLUDES INSTALLATION OVER 72 OZ SPONGE RUBBER PAD
EASY TERMS
Phone for FREE ESTIMATES
453-0766
WE BRING SAMPLES TO YOUR HOME
BUY FROM THE MAN WHO LAYS IT & SAVE

USED CHESTS GALORE
Government Housing surplus hardwood chests. Reasonable.
Frontier Furn. 1735 Garnet

FURNITURE FACTORY
Strip kitchens, interiors, teach refinishing
BIX CO. 298-6436

8 ft. beige sofa, good cond. $37; 8½ ft. heavy textured drapes 56" long $12.50. 488-4361

Modern black naugahyde Mr. chair & ottoman, like new. Cost $250. Asking $75. 273-6700

Dbl. bed, box springs & matt. Walnut head & footboard. Like new. $75. 453-2052. After 4:30 p.m.

Bedroom set, bed, 5-drawer, chest, vanity and mirror. Maple. $40. 222-6163.

Beautiful 48" round oak table, 2 chairs. 5630 Bellevue St., La Jolla, eves. & weekends.

Colonial couch, avocado grn., $35. 2 birch end tables $40. 279-0985.

SOFA & CHAIR $25
Delivered
Frontier Furn. 1735 Garnet

Childrens furn., desks, dressers, hdbrds. Xlnt. 223-7563

Couch, yellow Naugahyde, 8' tufted $50. 454-2598.

Orange uphol. chair $25; 3940 Argyle 277-2337

French desk, swiv. chair, old classics, under $75. 276-8275.

Want to buy used furniture & misc. 273-1140.

Reclin. chair, exl cond. $55; Aft. 4 or wkend 453-0304.

GIANT SAVINGS SALE
CARPET FAIR 276-7030

DINETTE SET $10
Frontier Furn. 1735 Garnet

Long John single bed, complete. $30. 488-5754.

6-pc. Dinette set, Xln't. cond., $35. 453-4021.

Walnut coffee table & floor lamp. 278-6027.

54 TV, Radio & Hi-fi

DISCONTINUED DUAL CHANGER — MODEL SALE
MODEL — 1009 SK
Regular $109.50 Now $89.50
FISHER'S RECEIVER
END OF YEAR CLEARANCE
MODEL 500 T
Regular $369.95 Now $299.95
MODEL 220 T
Regular $299.95 Now $229.95
MODEL 700 T
Regular $469.95 Now $369.95
Dealer 459-3626

Maple antique graphonola (reproduction) comb. hi fi record player & radio. Excel. cond. Make offer. 454-0054

Magnavox comb. Hi Fi AM-FM radio console, also record cabinet & 50 albums $100. 223-1218 evenings.

AMPEX MUSIC CENTER
With AM/FM Stereo Radio
Regular $599.95 Now $499.95
Dealer 459-3626

TV RENTALS
Black & white or Color
San Diego TV 278-7900

FREE ESTIMATES
On Sets Brought to Shop
San Diego TV 278-7900

Radio, record player, TV combo, mahog. Needs repair, $25. 222-9361

USED HI-FI & STEREO EQUIPMENT
MUST SELL Dlr 459-3626

2 way, citizens ban car radio, mic $75. 453-4802

Reconditioned TV & Stereo
ALL GUARANTEED
21" RCA Color TV, 2-yr. picture tube guar. $250
21" Maple Philco $60
21" Packard Bell.....$50.
ROCKY'S
WORLD OF MAGNAVOX
1800 Rosecrans 224-3104
Daily 9-9, Sat. 9-5, Sun. 12-5

DEMO CLEARANCE
AMPEX MICRO 85
STEREO CASSETTE
CARTRIDGE RECORDER
Regular $189.00 Now $169.95
1 yr parts & labor guarantee
Dealer 459-3626

Admiral Imperial AM / FM stereo - phono console, 6 spkrs, $175. 454-0155 eves & weekends

21" B&W Pack. Bell console, walnut hardwood cab. good cond. Reas. $45. 459-2004.

Stereo Hi-Fi with extention speaker. Perfect cond. $75. 273-3235, 1-6 p.m.

23" Zenith TV w/stand and remote cont. 224-1623.

Hallicrafters short wave radio, $25. 295-8563

Portable TV, good cond. $60. 279-5032

ZENITH TV CABINET MODEL $25. 274-6871

55 Musical Instruments

PIANO SALE!
BEAUTIFUL BARGAINS!
1968 CLOSEOUTS!
HUGE DISCOUNTS!
EVERY PRICE RANGE & DESIGN. Prices start at $479., delivered for a full 88-note spinet. BEST MAKES. We specialize in pianos for beginners. LOWEST PAYMENTS. Also: 2 trade-in console pianos from good local homes.
GOSS PIANO COMPANY
WE ARE LOCATED INSIDE
LOU REGESTER Furn. Co.
(Formerly Benbough's)
Mission Valley Center
West Section
Entrance directly behind the ice skating rink.
Open Daily 'til 5:30
Monday & Friday 'til 9 p.m.
PHONE 291-3720

NEW WAL. SPINETS $499
Storey & Clark Console..$699
Janssen Wal Console $575
Bench-Delivery-Tuning Free
LA JOLLA MUSIC
1128 Wall St. 459-3375

Ludwig complete professional drum set, gold sparkle. Must see to appreciate. 5018 Northaven Ave. 276-2066

RENT A PIANO
as long as you like from $5 mo
THEARLE'S 239-8122
Mission Valley Center

Accordion 120 bass, 5 selection, 5 yr. old, $150. 273-3587

NEW SPINET PIANO $399
WALNUT. TERMS.
Niederberger's 234-7483

Red matching drum comb. bass & tom tom, $40. 453-3883

Guitar Fender Mustang Like New — 453-3660

Accordion 120 bass w/case, good cond. $95. 454-1244

Spanish classic guitar, xlnt, must sell, $30. 273-6236.

Electric guitar, custom neck, $35. 453-3660.

Fender guitar & Gibson amp. good $90. 274-4713

Piano Everett $295. ABC 4036 El Cajon Blvd. 281-3717

58 Pets & Livestock

DOG AND CAT
BOARDING
Trimming — Training
FON-JON KENNELS
5050 Santa Fe St.
273-2266

Free to good home with children & lots of room to run; beautiful 7-mo. female German Shepherd. Terrific disposition. 274-9719.

Champion bred tri-collar Afghan 1 yr. male, all papers. Reg. AKC, $150. 454-6022 eves 453-1224

POODLE GROOMING
276-6544

4 PAWS GROOMING School. Will groom your Mini or Toy Poodle $4.75 488-9831

Free to good home, loving blk. fem. puppies, 9 mo. 274-6478

Adult wire - haired terrier. Obed. trained. Reg., $15. 274-4397

Weimaraner AKC male 4 mo. shots, good hunting stock. $60 or offer. 453-1798

Weimaraner Lab. pup needs gd. home. Fem., 453-1607.

Pure-bred Poodle Pups $25 224-9028

Free puppies cute blk. & wht. cocker mix. fem. 274-3504

2 adorable white Chihuahua puppies. 2 mo. 279-3435.

AKC male Bassett, 7 mo., red & white. 488-0080.

AKC Miniature Poodles, 6 weeks, $35. 453-1401.

Weimaraners, reg. AKC, fem. & males, terms. 459-7376.

FREE FLUFFY KITTENS
273-4965

Dorovan min. Schnzrs., see ph. bk. yellow pgs. 463-9897

Pekingese pedigree puppies, females, 273-7643

AKC PUGS, 8 wks., $50, terms. 276-8273.

59 Boats & Supplies
Motors, Accessories, etc.

One of the most beautiful sail boats on Mission Bay is for sale. 20 ft. overall, 5 ft. 10 inch beam, 3 ft. draft Varnished hull, mahogany planking, oak frames. Dry and roomy. Tip-top condition. Two suits sails. Boat shown by appointment. Call 274-3210. Ext. 47

PEREZ COVE MARINA
San Diego's Volume Dealer
GLASSPAR, REINELL, IMP.
T-CRAFT & EVINRUDE
Unbeatable Package Prices

PEREZ COVE MARINA
Next to Sea World 224-3131

Yacht City Dana Marina
NEW & USED
Cruisers Ski Houseboats
ACROSS from SEAWORLD
PHONE 224-3221

22' Owens flag ship w/Herc. inboard S/S radio, $1700 or trade for camper. 1069 Wilbur St., P.B.

MIDWAY MARINE
4020 Midway Dr. 224-3255

CASH FOR BOATS
SUNSET MARINE 222-0383

SUNSET MARINE
BOAT SALES 222-0383

60 Motorcycles
Motorbikes, Scooters, etc.

69's ARE COMING
68's GOT TO GO
ALL '68's PRICED TO SELL
NOW
COME MAKE A DEAL
PACIFIC YAMAHA
1556 Garnet, P.B. 274-6343

L (.) (.) K
NEW 1969 CB 160's
SPECIAL SALE
WHILE THEY LAST
ONLY $495
+ TAX & LICENSE
PACIFIC
HONDA - TRIUMPH
1277 GARNET 488-7511
INSURANCE TOO

Honda CB 160. Overhauled, painted, 300cc dream; new pleated seat, paint & extras. $550. 272-0133, aft. 5.

'66 Yamaha Trail with expansion chamber, $150. 276-1730

'68 Honda CB 160, 1400 mi., $450 or $50 and pmts. 274-4744

'65 Suzuki 80 dirt bike. 278-4907 after 5 p.m.

250cc motorcycle in good condition. Call 274-7495.

'64 Honda 50 recent overhaul $75, not lic. 273-2624.

Selling '62 Honda 150 parts. 278-9439

Go Cart. Xln't. cond. $125. 453-1559

'65 Honda '50'. Needs front end repairs. $75. 278-1533.

'67 Yamaha 100. Like new, $225. 273-9923.

'68 Triumph T-100C, 2000 mi. Xtras $875. 279-4071

62 Trailers, Campers
Mobile Homes

Like new Apollo 19' compl. self contained, Eastern blt. Calif. coded, sleeps 6, gas-elec. refrig.; gas stove, oven & broiler; gas furnace-thermostat. Many extras, must see to appreciate. 276-8743 or 278-5029.

VACATION TRAILER
RENTALS
NEW SCOTSMAN
Robert's Union Service
2804 Garnet 274-7600

1 yr old, 18½ ft. Aljo travel trlr, self contained, perfect condition. Call 224-0111.

Camper shell for ¾-ton P.U., aluminum, $150. 276-3292.

20' box trlr, 2 axles, elec. brakes, HD tires. 274-3494.

Tent camper-trailer, '65 Sears xlnt. sleeps 5. 459-1457.

Lg. CAMPER Shell w/bed & cabinets, $175. 488-7759.

WHEEL TRAILER w/tarp, $45. 274-3494.

63 Trucks

'64 Ford ½ pickup, long bed, 3 spd., good cond, new tires $900. 274-4153

'59 GMC ¾-T pick-up, V-8, 4-spd. $500. 276-3558.

'55 Chev. 1-ton panel, rack, $395. Good shape. 273-2377

'67 Datsun truck, exl. cond. 21,000 mi., $1400. 453-0304

'60 ¾-T Ford flat bed, 4 spd, R/H $570; '65 ¾-T Ford PU, 6 cyl, 4 spd, custom cab, R/H $1225; '66 Ford PU ¾-T, 8 cyl, 4 spd, R/H, $1450. 264-6121 or 582-3475

'62 Ford ¾-T. Pickup, new eng., brakes, tires, $900. 277-3533.

'40 Ford 2-T stake & '49 Inter. 2-T. stake. Sell or trade. 4267 Lamont. 274-8963.

'53 Chevy Pick-Up, $200 277-8869

'64 Chevy 6-cyl., stick. Good cond. $995. 488-8404.

'55 Chev. ¾-ton, V-8, auto., lic., $395. 273-2383.

'63 Ford van, air cond., $795. 273-1067

64 Auto Repairs & Parts

Edelbrock manifold with Holly 4 barrel carb. Will fit Ford 289 eng. $60. Call 453-3924

312 eng. & parts & misc. '60 Ford parts. 274-5123.

'65 VW 40-hp engine, excel. cond. $200. 278-6160.

65 Autos Wanted

QUICK CASH for CARS
We buy '56 thru '67
good used cars
LA JOLLA MOTORS
CHEVROLET
1375 Garnet Pacific Beach
488-1055

NOW — BUY — LEASE
OR RENT FROM
WOLFF MOTORS 273-0150
4555 MISSION BAY DR.

AUTO DISPOSAL SERV.
We will haul your junk car away at no charge
234-8581

WE BUY JUNK CARS
FREE PICKUP
273-7716 or 274-5654

67 Dune Buggies & Jeeps

'68 Scout V8 4 spd. many extras, xlnt cond. 453-4561

70 Autos for Sale

MISSION MOTORS
4465 MISSION BLVD.
488-8383
SPECIAL
'67 Ford 10-pass. Wagon
COUNTRY SQUIRE
$2495

'68 T-Bird, fully equipt.
'68 Merc Hdtop Air. Spt. Cpe
'68 Ford Galaxie Cpe. Air.
'68 Chev. Imp. Sp. Cpe, air.
'67 Chev. Caprice Spt. Cpe.
'67 Ford Cortina Sta. Wgn.
'67 Ford Fln. XL Htop Cpe.
'68 Mustang 6-Cyl., Auto.
'68 Cougar Spt Cpe 11,000 mi
'67 Ford Ctry. Squire 10 pass
'67 Chev. Imp. Spt. Cpe.
'67 Ford Glx, 4-dr. Htop.
'66 Chev. Imp. S. Sp. Cpe.
'66 Mustang Cpe. Fully Equip
'65 Ford Gal. 500 4-dr. Air.
'65 Mustang Convt. $1295.
'65 Corvette 4 Spd Cpe. Air.
'65 Ford Wag., Air, 10-pass.
'65 MUSTANG Spt Cpe. Auto
'64 Chev. Malibu SS Cpe.
'64 Buick Le Sabre Cpe. Air.
'64 Falcon Sta. Wagon, Auto.
'62 T-Bird Cpe. Sharp!
'61 Chev. Impala 4-dr.
'59 Chev. Imp., Spt. Cpe.
'59 Merc Wagon $295. Auto.

23 YRS. SAME LOCATION
4465 MISSION BLVD.
MANY MORE REAL VALUES

WOW!!
WE'VE GOT 'EM
Prices too low to advertise
TRANSPORTATION CARS
MUSTANGS
CONVERTIBLES
PICK-UPS
VANS
VOLKSWAGENS
Reconditioned & guaranteed
MID CITY 1845 Morena Blvd.

SACRIFICE
Pontiac '65 Bonneville, like new. Factory air, all power, white with radio, heater, and red leather interior 41,000 miles. $1895. 4927 34th St. 284-4113. Owner.

'64 Chev. SS, fact. air, pwr strng, AM/FM rad., auto. trans. Must sell, $1300 or best offer. 488-3910 eves & weekends.

'64 VALIANT 6 cyl, 4-door, auto, power steering. Under 23,000 miles, 1 owner, $650. 454-0056.

'46 & '48 Chrysler, both in beautiful cond., $300 & $400, respectively. 279-2847

Cad. '64 sed. De Ville, air pwr., xlnt cond. $2175, 224-6060.

'68 Corvette, $4235. 4 spd, PB, AFM. P. Cohen, 296-6611 — No. 2440

'60 Ford, 4-dr., V8, auto., R/H, runs good $150 or offer. 274-7625.

'51 Chevy 6-cyl. Best offer 277-8477

70 Autos for Sale

USED OK CARS
LA JOLLA
MOTORS
CHEVROLET
HOME OF THE 1 OWNER LOW MILEAGE CARS
PRESENTS THESE BEAUTIFUL TRADES —

'67 CHEV II COUPE, 6-cyl., stick shift. 23000 miles, bal. of 50,000-mile factory warranty.

'66 CHEVELLE LLX. 8-cyl., 4-dr., R&H, auto., pwr. steering. 30,000-mile car.

'64 MALIBU 6-cyl, 4-dr., R&H. Auto., power steer. 23,768-mile car.

'65 IMPALA SPT. SED., 8-cyl. R&H, auto., power steering. 34,125-mile car.

'65 MONZA SPT. CPE. R&H, auto., 37,421-mile car.

'63 IMPALA SPT. SED. 8-cyl., R&H, auto., power steering & windows. 27,776-mile car.

'61 BEL AIR SPT. SED., 8-cyl. Typical La Jolla car. Auto., heater, power steer. 50,796-mile car.

25-month Chevrolet
OK Used Car Warranty
LA JOLLA
MOTORS
CHEVROLET
1375 Garnet 488-1057

'66 CORVETTE
227 V-8 4-SPEED TRANS.
Both hardtop & Conv. top. Low miles. Excellent cond. SYV 746.
$3095
(FIRST NEAR OFFER BUYS)
TRENFEL
TOYOTA LAND
942 Grand Ave.,
Pacific Beach
274-5381 or 276-1510

1968 CHEVROLET IMPALA 2 door hardtop. Automatic transmission, power steering, vinyl top. Factory guarantee, as new. Only $2695. VTZ090
2 more to choose from
WOLFF MOTORS 273-0430

'59 Merc. wagon, all power, AIR. Carefully maintained, perfect cond. throughout $545. 454-5340.

'63 Ford Fairlane HT, first $550 takes. 274-6831, 1556 Thomas, Pacific Beach.

'57 Chevy 2-dr. HT, 283 auto., runs good, body xlnt $325. Must sell. 273-8306.

'63 Dodge Dart, GT convert., auto., bucket seats, $795. 454-0155 eves & weekends

'61 Chrysler rear 300 G. power, air, heater, perfect. 488-1840

'62 Tempest 4 cyl. wagon. Very good transportation $325. 273-0780.

'64 Chev. Impala, air, 4-dr., HT, best offer over $1100. 273-3374

'58 Ply. stn. wag. V8 $250. Auto., heater-radio, 4 good tires. 1728 Missouri St.

'67 Mustang 3-spd. V-8. Must sell. 277-8900 ext 2994 or 224-9010 aft. 6 p.m.

'64 El Camino, 283 eng., 2 bbl carb., 3-spd column shift, RH, tonneau cov., $1150. 277-4196

'61 Corvair Monza 900, auto., bucket seats, new tires, good cond. 223-8153.

Newly reconditioned Ford Victoria, $300. Xlnt student car. 274-6325.

'61 Lincoln Cont. 4-dr HT, air, leather. Sharp! $1075. 278-9318

Cad. '62 4-dr., air, pwr., new tires, xlnt cond. Must see! 223-6514

'60 Chevy, auto., R/H, 4-dr. $100. 276-3300.

'61 Falcon wagon, 6-cyl., white. Good cond. 459-1457

'61 Buick Special wag., auto., R/H, very clean. 273-6231.

70 Autos for Sale

COLONIAL OLDS
OF LA JOLLA
ANNOUNCES
A NEW CAR LOT
IN PACIFIC BEACH
DUE TO INCREASED "NEW CAR SALES"
WE ARE OPENING A USED CAR LOT
— TO HANDLE —
THE FAMOUS
LA JOLLA — ONE OWNER TRADE-INS
Please stop by and check our many, many Values.
1359 GARNET
Pacific Beach

1966 FORD FAIRLANE "500" XL 2-door hardtop, one owner car. Bucket seats, automatic, power steering. Excellent thruout. $1795.
THU279
WOLFF MOTORS 273-0430

W O W ! ! !
'65 Mustang loaded. Here's your chance to buy America's most wanted car at $200 below wholesale. Mid City, 1845 Morena Blvd.

NEW CAR?
Before you buy any new car SEE C&S & SAVE MONEY
Save $$ on Foreign & Domes.
Order Now — Huge Savings
C&S 276-1413

1968 Chevrolet ½ ton pickup, 4-wheel drive, factory air, radio/heater. CAMPER, — low mileage — Must sell. Phone 469-9274

'62 Chev. Station Wagon, 6 cyl., 3 speed, stick, new engine, tires & brakes, $700. 222-9688 eves

'66 DART
2-dr., Radio, air, excel. cond. 279-8413. 5731 Mt. Acara.

'63 Chevy II 4-dr. wagon. New paint & reblt engine, $575. 274-5033

'61 Buick Spec. 3-seat wagon. Unusually clean, $550 or best offer. 459-1109.

'59 Chev. Wagon. R&H, power steering, auto., $250. 278-1533

'64 Chev., new rubber, 4-dr., A-1, immac., WSW, auto., 47,000 actl. New lic. 223-0901

'55 Chev. body. Best offer over $100. 273-6219.

Corvair Spyder '63, Red. Sharp car. 488-7631.

SEE THE
1969 OLDS
at
COLONIAL OLDS.
7837 Herschel 454-7137

'62 Rambler. Only 46,000-mi. 1 owner, gd. cond. 454-2484

'63 Corvette Conv. 327, 4-spd. 298-2037 or 278-2814.

'68 Chev. Van. Low miles. Call Dan, 283-8182, after 5.

'66 Impala SS, white conv. A1 cond. $1750. 488-7943

'61 Chevy 6-cyl., $500 or best offer. 224-9332.

'55 Chevy Nomad, $400 276-3558

'61 Corvair wag., auto., RH, good cond., $240. 273-6449.

'57 Dodge wgn, R/H, PS & PB, new brakes, motor mts, 2 new tires, $95. 274-5884.

'65 Impala SS 4-spd 409, $1850 — 276-6872.

'63 Comet F22, 6-cyl, auto, lo mi, ex. $695. 4672 Dawes

'59 Cad. conv., good cond. 1069 Wilbur

1961 Ford Fairlane. A-1 cond Private party. 273-4925.

'51 De Soto 4-dr. Orig. Xlnt. cond. $250. 488-1809

'68 GTO 4 spd. $275 & assume pmts. 279-0322.

'54 Chrysler xlnt transportation, $150. 273-6355.

'64 Continental. must sell 222-9948 or 223-1621

1963 Comet 6 cyl., auto, cln., gd. cond. $695. 453-3447

'66 Mustang V8, stick, $1325. 274-4748

'59 Rambler Ambassador — good cond., $200. 279-6430.

'60 Buick Electra sedan, runs good, 488-1840.

1967 MERCURY COUGAR 3 speed. Power steering. Like new. Priced to sell way below market. $2295.
TAF977
WOLFF MOTORS 273-0430

— SEE —
LA JOLLA ONE OWNER TRADE-INS
AT NEW LOT
COLONIAL OLDS.
1359 GARNET
Pacific Beach

71 Imports & Sports

SPRING IMPORT SALE!

TRENFEL Toyotaland

'67 SUNBEAM
ALPINE. Extra clean. Low miles.
UNS 517
$1995

'65 RENAULT
DAUPHINE. 4-dr. Mechanically good.
CDM 704
$595

'67 TOYOTA
CORONA 4-dr. Sedan. No. 54733. Amazingly clean & with low miles. Week's best buy at
$1395

'65 VOLKSWAGEN
2-dr. SEDAN. NRX 663. This has got to be the sharpest '65 VW in town.
$1195

Many, many domestics & imports at Sacrifice Prices at

TRENFEL Toyotaland
274-5381 or 276-1510

Guarantees Are Fine

But not having to EXERCISE them is beautiful for you, the BUYER.

Kearny Mesa Volkswagen

Fixes all used cars BEFORE delivery so you the BUYER will not have to BRING IT BACK.

But Just In Case,

100% Guarantee

— ENGINE
— TRANSMISSION
— FRONT & REAR AXLE ASSEMBLIES
— BRAKE SYSTEM
— ELECTRICAL EQUIPMENT

Authorized VW Dealer

4970 Kearny Mesa Road

279-7100

CLOSED SUNDAY

FOREIGN & SPORT CAR SERVICE
Sandor's 274-3110 1636 Grand

'64 MGB, radio, hardtop & soft top. Xlnt cond., $1,700. 459-6415 or 454-6770 Ask for Brigitte Gibbs

'62 VW bug, re-blt eng., brakes & front end. Good paint. Hi-book—cash. Private, 223-8908

Opel Kadette Raleigh '67. 19,000-mi. $1700. 274-2664, after 4 p.m.

'63 Corvette Conv. 327, 4-spd. 298-2037 or 278-2814.

'64 Renault, 4-dr., clean, good cond., $400. 488-2588.

'62 Fiat 4-dr. sedan. Very good. 454-1920, 223-7848

'58 VW Needs engine repairs $150. 274-7708.

Sunbeam-Alpine, runs, needs work. $200. 272-2193.

'65 VOLVO SEDAN $1300 459-3788

71 Imports & Sports

100% GUARANTEE Volkswagens

FOR 90 DAYS OR 3000 MILES

ON ALL USED VW'S
Engine — Transmission — Rear Axle, Front Axle Assemblies — Brake System, Electrical Equipment

'66 VW Sedan $1395
'67 Karmann Ghia Coupe $1995
'67 VW Sedan $1695
'66 Squareback Sed. $1695
'66 VW Camper $2145

ALL CARS ARE IN EXCELLENT CONDITION THRUOUT

Wolff Motors

Authorized VW Dealer
4555 MISSION BAY DRIVE
Phone New Cars 273-0150
Phone Used Cars 273-0430
CLOSED SUNDAY

TOYOTA BY TRENFEL

'69 TOYOTAS ARE HERE NOW

COROLLA
2-DOOR SEDANS
FULL PRICE $1,770
Add only 5% Sales Tax Plus License
Financing No Problem

Gives You a Tough Choice

CORONA SEDAN
Slightly Higher

TRENFEL TOYOTA LAND
Pacific Beach 274-5381
942 GRAND AVE.

'69 VW's
DISCOUNT PRICES ON ALL MODELS
ORDER NOW & SAVE $$$
C&S 276-1413

1963 DATSUN 4-door sedan. Low mileage. Excellent condition thruout. OUTSTANDING BUY. $595. KTR692
WOLFF MOTORS 273-0430

'67 XKE 2+2 auto., stereotape, wire wheels, sleek black with 15,000 original miles, $4,250 or best offer. 459-3184

'61 VW, immaculate inside & out, A-1 mech. Sunroof, extras, $790. 222-3847

'60 VW Sedan. R&H. Immaculate in & out. (KUG159). C&S, 276-1413.

'66 VW Sedan, sunroof. R&H, Real sharp. (No. 116-148-908). C&S. 276-1413.

'68 & '69 IMPORT SALE
NEW LOW PRICES!!
On ALL '68 & '69 Imports
Order now & Save $$$
C&S 276-1413

'65 MGB British racing green top. cond., low mi. $1,650. 274-6285

'67 VW w/sunroof, $1495 After 6:00 p.m. 274-6006

'58 TR-3, new tires, paint, rebuilt engine $575. 274-5033

71 Imports & Sports

63 MG 488-0638 454-5821 Perfect cond. See—Offer

'59 Hillman Minx $148 Had gd. cr. conv Ph. 273-1637

'67 VOLVO Station Wagon Exlnt Condition — 453-2297

1968 TOYOTA CORONA 2-door hardtop. 4 speed AM FM radio. $1895. Stock No. U9740
WOLFF MOTORS 273-0430

73 Lost & Found

Found: German short haired pointer vic. of Diamond & Everts. Owner identify. 488-0483

Lost. Dog, male, reddish brn, med. sz., has red flea collar Bay Park area. 276-1915.

Lost black min. male poodle, 5 years old. Reward. 4810 Jellett or call 424-3135.

Found, black & brown chihuahua female. Lamont & Grand area. 274-8996.

Lost in Ocean Beach: Dental retainer. Reward. 222-6867.

Found: Male poodle, Ocean Beach area. 224-3911.

74 Public Notices

To whom it may concern: From 1-16-69 forward I am no longer responsible for any debts other than those personally incurred by me. Chris Leonard Hansen.

75 Personals

Club for YOUNG SINGLES 21-41 Yrs.
Beginners' Square Dance Class Thurs. 8-10:30 p.m.
Sign up Jan. 16, 23 & 30
Donation 75c
V-Z Square Dance Barn
3086 Fairmount Ave.
Sponsored by
REVELER'S SQUARES
Bob West, Instructor
278-9166 283-4267

El Patio Beauty Salon
7944 Ivanhoe, El Patio Bldg.
La Jolla. 459-1622
Reg. $25 perm. $10.50
Sun. & Thurs. Only
Wash/set $2, Mon. Tue. Wed.
We Specialize in Hair Cuts
Hrs. 8 to 8 — Sun. 10 to 5

COMMUNITY BLOOD BANK
327 "F" St.
Pays Donors for Service
Tues. thru Fri., 9:30-7:30
Sat., 9:30-5:30
CLOSED SUNDAY, MONDAY
233-8328

HIRE A YOUTH
CALL
Youth Opportunity Center
233-8221

MONTHLY CAR INSURANCE
As Low As $4.55 per Month
KEY INSURANCE CO.
3333 Rosecrans 223-8153

Excess Hair Removed Perm.
Face, Body, Arms, Legs
S. Hardy, R.E.—Specialist
223-6682 583-0479

? ? SEWER TROUBLES ? ?
Roto Rooter Sewer Serv.
284-1121 276-1360

Distinctive Dressmaking, expert alter. Elizabeth A. 7734 Herschel Su P. 459-2127

Shampoo, set, Mon-Wed $2.50
Turquoise Beauty 488-0388

Ride Wanted P.B.-downtown. Hrs. 8:30 to 5. 488-0468.

75 Personals

Wanted entertainers for hospital & USO shows. Auditions at Torrey Pines Inn Mon. thru Fri. from 7 to 9 p.m.

76 In Memoriam

The family of the late GEORGE (FISH) MYERS Wishes to thank relatives and friends for their kind expressions of sympathy.

TOO LATE TO CLASSIFY

CL 4F— Homes for sale UC

3 Br., 1¾ bath, blt-ins, drapes, carpets. Canyon view $20,500. 453-1588.

CL 25—Unfurn apts

2 Br. $100 blt-ins, carpeting, garbage disposal. Mature adults. 2109 Reed.

2 Br. dlx., stove, refrig. $160. 2736 Hornblend. 298-4812.

CL 28—Unfurn hse for rent

$155. 3 BR unfurn. 2659 GARNET

CL 38—Help wanted women

Desk clerk-relief girl, 3 days a week including Sun. and holidays. Will train. $1.65 hr. 25 to 45 yrs. 459-2621.

Full time sales & stock work. Will train. Shoemarket. 1220 Garnet.

CL 41—Sit wanted male

College student does hauling & moving. 279-3769.

CL 49—Misc wanted

Want old newspapers, cash for '55 to '65 copies. 273-8335.

CL 50—Misc for sale

Underwood port. typewriter like new $50; Everest & Jennings wheel chair $50. 35 Whelan-Mauser w/scope, German crow foot mounts, ribbed barrel, engraved action, like new $140. 273-1633.

GARAGE SALE—Ski equip., dining table & chairs, TV, refrig., desk, kitch. equipment, clothes, miscl. Sunday 10-4. 8495 La Jolla Shores Dr. 459-4927.

Noritake china service for 8, large platter, vegetable dish, $25. 272-1793.

Table & 4 chairs $35; organ $50, 30" stove $35. 273-7826

White fox fur collar like new, $55. 488-8930.

CL 58—Pets and supplies

Puppies, female, 3 mo. Part poodle & terrier $10. 272-2911.

CL 60—Motorcycles

Bonanza mini bike $100 279-6843

CL 63— Trucks

'57 Intl. pickup w/64 Intl. 6 cy. engine, gd. rubber, camp shell $400, runs good. 274-4708, 273-8630.

CL 70—Cars for sale

'60 Pontiac Bonne sta. wag. Xlnt. cond., all power, $600. Orig. owner. 277-2308.

'67 Pontiac GTO. Xlnt. cond. Must sell. Getting married. 488-5683 aft. 5:30.

MALLON

Observance headed by PB dentist

A Pacific Beach dentist has been named general chairman of the San Diego County Dental Society-sponsored 21st annual observance of National Children's Dental Health Week.

The appointment of Dr. James P. Mallon of 2187 Garnet St. was announced by society president Dr. Lennart Karlson, who said the 1969 celebration has been scheduled Feb. 2 to 8.

Mallon said a highlight of the week-long observance will be a Feb. 5 civic luncheon at the Bahia Hotel at which former San Diego aerospace executive B. F. (Sandy) Coggan will be featured speaker.

Celebrated annually during the first week in February, the 1969 observance has taken as its theme "Join the Smile-in," to stress the importance of proper dental hygiene.

Active in civic and professional affairs, Mallon is a past president of the Pacific Beach Lions Club and currently holds membership in the Paul Revere Dental Study Club as well as the dental society.

Mallon lives at 5560 Candlenut Dr., La Jolla.

Business talks are postponed

The annual Business Outlook Conference, originally scheduled for this month, has been postponed until March.

The San Diego Chamber of Commerce, sponsor of the event, announced that illness among several expected participants has caused the delay.

When rescheduled, the conference will include speakers and panels discussing "Prospects for Industrial Development," "What's Ahead for Local Government in the 1970's" and "Prospects for Agriculture." Also scheduled for discussio nare the "Outlook for Housing and Finances" and "The Impact of the 200th Anniversary Celebration on San Diego."

TOO LATE TO CLASSIFY

'59 Buick 4 dr. Invicta. Xlnt. transp. Best offer, 3843 Carson St. 273-5181.

'58 Chrysler 2 dr. hardtop, 1 owner, $129. 281-2254.

CL 71—Imports for sale

'67 VW perf. cond., 14,000 mi. Take over pay. $500 equity. 273-8070 aft. 4.

CL 73—Lost and found

Lost black male terrier, mixed, w/white markings on chest & feet P.B. area. 272-0904.

PERSON-TO-PERSON

DISCOUNT-Ads

SAVE UP TO 50% OFF REG. RATE

Limited to Private Parties Only and Providing Ads are Paid by Wednesday following the FIRST publication. 2-line minimum.

NOW REACH NEARLY

60,000 Families

TWICE EACH WEEK

THE LARGEST CIRCULATION OF ANY NEWSPAPER

IN THE NORTH SHORES AREA

COVERING

PACIFIC BEACH, LA JOLLA, CLAIREMONT, UNIVERSITY CITY, KEARNY MESA, OCEAN BEACH AND POINT LOMA.

Discount Plan No. 1.

For Sale Items Under $100

2 Lines–2 Times–$1.00

- Private Parties Only.
- No Limit on Number of Items in Ad as Long as Total is $100 or Less.
- Price(s) Must Apear in the Ad.
- No Limit on Number of Ads.
- Situations Wanted (Cash)

Discount Plan No. 2.

For Sale Items Over $100

AND ALL OTHER CLASSIFICATIONS

2 Lines–2 Times–$1.60

- Private Parties Only
- No Price Required

CLIP & MAIL TODAY

To: THE SENTINEL
2724 Garnet Ave.
San Diego, Calif. 92109

Please Enclose Check or Money Order.
Not responsible for cash sent thru mail.

No. of Lines	Write 1 Letter In Each Space. Leave 1 Space Between Each Word.	PLAN No. 1 For Sale Items $100 or Less	PLAN No. 2 Over $100 & Other Classifications
1			
2		1.00	1.60
3		1.50	2.40
4		2.00	3.20
5		2.50	4.00
6		3.00	4.80

NAME: ..... PHONE: .....

ADDRESS: .....

CITY: ..... Zip Code: .....

CALL 274-3210

FOR ALL YOUR CLASSIFIED AD NEEDS

Sentinel Want-Ads — Readable, Restful

DIRECTORY OF

NEW CAR DEALERS

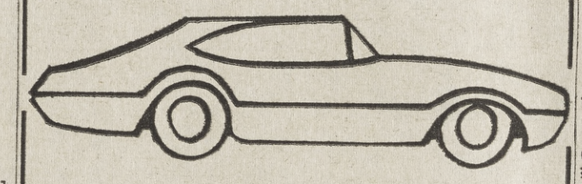

SALES • SERVICE

Cadillac
Marvin K. Brown Cadillac Inc., Mission Valley Center West 297-4321

Chevrolet
Courtesy Chevrolet, Misison Valley Center West 297-4321

Datsun
Balboa Datsun, 720 Broadway, C.V. 420-0176

Ford
Center City Ford, India at B 232-5051
Used: Midway at Barnett 224-3467
University Motors Ford 297-5001
Mission Valley Center West 297-5001
Ed Collins Ford, 1027 Virginia Way, La Jolla 454-0456
Used: 4433 Mission Bay Dr., Pac. Bch. 273-1031

Oldsmobile
Colonial Olds, 7837 Herschel, La Jolla 454-7137

Toyota - Triumph - BMW
Trenfel Toyota Land, 942 Grand, P.B. 488-1021

Volkswagen
Wolff Motors, 4555 Mission Bay Dr. 273-0150
(Used Cars) 273-0430
Kearny Mesa Volkswagen, 4970 Kearny Mesa Rd. 279-7100

BEFORE retiring . . . . . may we suggest you

dial 97.3 FM-STEREO

KSEA

MUSIC

"THE SOUND OF THE SEA"

CERTIFICATE OF BUSINESS, FICTITIOUS NAME

No. 46470

The undersigned do hereby certify they are conducting a business at 11570 Olympic Boulevard, Los Angeles, California, under the fictitious firm name of CROWN POINT COUNTRY CLUB APARTMENTS and that said firm is composed of the following persons, whose names in full and places of residence are as follows:
Howard F. Ruby 1407 Beckwith Avenue, Los Angeles, California
Robert J. Franks 1249 Tigertail Road, Los Angeles, California
Edward R. Broida 703 North Canon Drive, Beverly Hills, California
Burt J. Blum 20802 Exhibit Court, Woodland Hills, California
Goldtrach Investments, Inc. 9777 Wilshire Boulevard, Los Angeles, California.
Dated: December 4, 1968.
(Signed)
Howard F. Ruby, Robert J. Franks, Edward R. Broida, Burt J. Blum.
GOLDTRACH INVESTMENTS, INC.
By: Lester E. Trachman
President
STATE OF CALIFORNIA)
COUNTY OF LOS ANGELES)ss.
On December 4, 1968, before me, the undersigned, a Notary Public in and for said State, personally appeared Lester E. Trachman, known to me to be the President of the corporation that executed the within instrument and known to me to be the persons who executed the within instrument on behalf of said corporation, said corporation being known to me to be one of the partners of Goldtrach Investments, the partnership that executed the within instrument and acknowledged to me that such corporation executed the same as such partner and that such partnership executed the same.
WITNESS my hand and official seal.
Official Seal
TERESA E McCLUSKEY
Notary Public-California
Principal Office in Los Angeles County
My Commission Expires March 16, 1970
State of California,
Los Angeles County:
On December 24, 1968, before me, a Notary Public in and for said State, personally appeared Howard F. Ruby, Robert J. Franks, Edward R. Broida and Burt J. Blum, known to me to be the persons whose names are subscribed to the within instrument and acknowledged they executed the same.
WITNESS my hand and official seal.
Official Seal
TERESA E. McCLUSKEY
Notary Public-California
Principal Office in Los Angeles County.
My Commission expires March 16, 1970
Jan. 9, 16, 23, 30, 1969.
No. 64247

CERTIFICATE OF BUSINESS, FICTITIOUS NAME

No. 46469

The undersigned does certify it is conducting a business at 11570 Olympic Boulevard, Los Angeles California, under the fictitious firm name of OAKWOOD GARDEN APARTMENTS—SAN DIEGO and that said firm is composed of the following partnership, whose name in full and place of residence is as follows:
CROWN POINT COUNTRY CLUB APARTMENTS 11570 West Olympic Boulevard, Los Angeles, California 90064.
Dated: November 27, 1968
CROWN POINT COUNTRY CLUB APARTMENTS
By: Howard F. Ruby
General Partner
By: Robert J. Franks
General Partner
STATE OF CALIFORNIA)
COUNTY OF LOS ANGELES)ss.
On November 27, 1968, before me, the undersigned, a Notary Public in and for said State, personally appeared Howard F. Ruby and Robert J. Franks known to me to be two of the partners of the partnership that executed the within instrument, and acknowledged to me that such partnership executed the same.
WITNESS my hand and official seal.
Official Seal
TERESA E McCLUSKEY
Notary Public.California
Principal Office in Los Angeles County
My Commission Expires March 16, 1970
Jan. 9, 16, 23, 30, 1969.
No. 64247

CERTIFICATE
FOR TRANSACTING BUSINESS UNDER A FICTITIOUS NAME
No. 46504

It is hereby certified that the undersigned Sue Skelly is transacting business in San Diego, County of San Diego, State of California, under a fictitious name, or a designation not showing the name of the person interested therein, to-wit:
Sue's Studio-Knits
3925 Voltaire St.
WITNESS my hand this 6 day of Jan., 1969.
1. Sue Skelly
1647 Chatsworth Blvd., S.D. 92107
STATE OF CALIFORNIA)
COUNTY OF SAN DIEGO)ss.
On this 6th day of Jan., 1969, before me R. B. JAMES, County Clerk and Clerk of the Superior Court of the State of California for the County of San Diego, personally appeared
SUE SKELLY
known to me to be the person whose name is subscribed to the within instrument, and acknowledged to me that she executed the same.
IN WITNESS WHEREOF I have hereunto set my hand and affixed the seal of the Superior Court the day and year in this Certificate first above written.
R. B. JAMES, County Clerk
(SEAL) by W. H. Weiner, Deputy
Jan. 9, 16, 23, 30, 1969.

CERTIFICATE
FOR TRANSACTING BUSINESS UNDER A FICTITIOUS NAME
No. 46506

It is hereby certified that the undersigned is transacting business in San Diego, County of San Diego, State of California, under a fictitious name, or a designation not showing the name of the person interested therein, to-wit:
Estate Realty
5166 Cass, San Diego, Ca. 92109
WITNESS my hand this 6th day of January, 1969.
1. Frank W. Olson
4183 Chelsea, La Jolla, Ca. 92037
On this 6th day of January, 1969, before me Mary M. Moons a Notary Public for said County and State, duly commissioned and sworn, personally appeared
Frank W. Olson
known to me to be the person whose name is subscribed to the within instrument, and acknowledged to me that he executed the same.
IN WITNESS WHEREOF, I have hereunto set my hand and affixed my official seal the day and year in this certificate first above written.
Mary M. Moons
(Seal) Notary Public-California
Principal Office In San Diego County
My commission expires October 9, 1971.
Jan. 9, 16, 23, 30, 1969.

CERTIFICATE
FOR TRANSACTING BUSINESS UNDER A FICTITIOUS NAME
No. 46565

It is hereby certified that the undersigned is transacting business in San Diego, County of San Diego, State of California, under a fictitious name, or a designation not showing the name of the person interested therein, to-wit:
West Coast Realty and Investment Co.
5484 El Cajon Blvd., San Diego
WITNESS my hand this 11th day of January, 1969.
1. Clarence E. Miller
3552 Cowley Way
San Diego, Calif. 92117
STATE OF CALIFORNIA)
COUNTY OF SAN DIEGO)ss.
On this 11th day of January, 1969, before me Paul D. Bitts a Notary Public for said County and State, duly commissioned and sworn, personally appeared Clarence E. Miller known to me to be the person whose name is subscribed to the within instrument, and acknowledged to me tha the executed the same.
IN WITNESS WHEREOF, I have hereunto set my hand and affixed my official seal the day and year in this certificate first above written.
Paul D. Bitts
(Seal) Notary Public in and for said County and State.
My Commission Expires May 7, 1971.
Jan. 16, 23, 30; Feb. 6, 1969.

Hardison's Spanish

By JAMES HARDISON

Is it true that the Spanish spoken in the Americas is sometimes referred to as the Cortes Spanish? Is there any difference between Cortes Spanish and Castillian Spanish and which is the preferred language?

Cortes was the first among the Spanish "conquistadores" (conquerors) to reach the central part of the mainland which is now known as Mexico. Because he and his companions brought the language with them in 1519 and encouraged it to be used among the conquered native population it became known as Cortes Spanish.

Spaniards who later came to live in the new world brought the basic fundamentals of the language with them. But the environment, the influence of the Indian languages, and other factors played an important part in changing the pronunciation of words.

Castillian Spanish originated in a northern section of Spain called "Castillo." The area has remained isolated for many hundreds of years, and as a result, the Castillian Spanish has changed very little during that time.

A similar comparison could be made between the Oxford English and the English spoken in the Americas today. The Oxford English, like the Castillian Spanish has been relatively isolated and not subject to change. The Cortes Spanish, like the English of the Americas, has been alerted in accent and usage by change in environment and the variety of people who speak the language. Both languages, the Cortes and the Castillian, are acceptable in their places of origin.

Some practice phrases are listed below that would be acceptable by either school. See how quickly you can learn them with the aid of the automatic recording that you may hear when you dial 276-2762 on your telephone.

Irportant Phrases

Say "Cortes vino a Mexico." (kohr-TEHS VEE-noh ah MEH-hee-koh- for "Cortes came to Mexico."

Say "Introdujo el idioma." (een-tro-doo-HOH ehl ee-dee-OH-mah) for "He introduced the language."

Useful Phrases

Say "Como vino?" (KOH-moh VEE-noh) for "How did he come?"

Say "El vino en naves." (ehl VEE-noh ehn NAH-vehs) for "He came in boats."

Other Phrases

Say "Que traia," (keh trah-EE-ah) for "What did he bring?"

Say "Traia caballos." (trah-EE-ah kah-BAH-yohs) for "He brought horses."

School offers parent class on reading

The Cadman School will offer a parent education class on reading, consisting of a series of four or five meetings on Thursday mornings throughout February, and will include classroom observation.

The following questions will be explored: How does a child learn to read? When should a child begin to read? What can we do about the poor reader? How can we find out about good reading materials? What is a good reader?

Interested parents may contact the school if they wish to join the group.

Swim class set for women

Morning adult swim classes for women will be held at the Northwest YMCA, Cliffridge Road, Tuesday and Thursday mornings at 11 a.m., beginning Jan. 21 for 10 lessons.

"The best part of the day has been set aside for these adult lessons," said Don Shaw, executive director of the "Y". The classes will cover beginning through intermediate skis, in addition to stroke improvement and new swimming techniques.

CERTIFICATE
FOR TRANSACTING BUSINESS UNDER A FICTITIOUS NAME
No. F.46225

It is hereby certified that the uno or a designation not showing the La Jolla, County of San Diego, State of California, under a fictitious name, dersigned are transacting business in names of the persons interested thereto-wit:
University Professional Placement Agency
7924 Ivanhoe, Suite, 12, La Jolla, California.
WITNESS our hands on this 12th day of November, 1968.
Della See,
939 Coast Blvd., La Jolla, California.
Harry E. Betts,
589 West Madison, El Cajon, California.
STATE OF CALIFORNIA)
COUNTY OF SAN DIEGO)ss.
On this 12th day of Nov., 1968, before me Alice D. Walker a Notary Public for said County and State, duly commissioned and sworn, personally appeared
Della Sue and
Harry E. Betts
known to me to be the persons whose names are subscribed to the within instrument, and acknowledged to me that he executed the same.
IN WITNESS WHEREOF, I have hereunto set my hand and affixed my official seal the day and year in this certificate first above written.
Alice D. Walker
(SEAL) Notary Public in and for said County and State.
My commission expires Feb. 17, 1970.
Jan. 16, 23, 30; Feb. 6, 1969.

NOTICE TO CREDITORS
No. 90118

ESTATE Of EVA C. VINCENT, also known as EVA CAROLINE VINCENT, Deceased. Notice is hereby given by W. E. THACKER, Public Administrator, as the Administrator with the Will annexed of the above entitled estate, to the creditors of, and all prsons having claims against the said decedent, that within four months after the first publication of this notice, they either file them with the necessary vouchers in the office of th Clerk of the Superior Court of the Clerk of the Superior Court the County of San Diego, or present them with the necessary vouchers to the said Administrator at his place of business, 5355 Overland Avenue, Bldg. 6, San Diego, California 92123.
W. E. THACKER,
Administrator of the Estate of the above named decedent.
BERTRAM McLEES, JR.,
County Counsel.
By DUANE J. CARNES, Deputy.
Attorneys for said Administrator.
(Dec. 26, 1968; Jan. 2, 9, 16, 1969)

Chamber picks new director of publicity

Roger D. Murphy, former administrative assistant to Assemblyman Pete Wilson, has been appointed publicity director of the San Diego Chamber of Commerce.

For the last two years Murphy has been assisting Wilson in Sacramento. While there he handled newspaper and radio-television publicity, legislative research and constituent relations.

The Chamber's publicity department is a section of of the community relations department, managed by Alan McGrew, who served many years as publicity director. Murphy will take over duties with San Diego Business magazine, news media liaison, national publicity and committee work. He is replacing Ben Marshall, who resigned to accept a position with the Denis Waitley public relations firm and to undertake a national publicity project for the 200th Anniversary.

Sacred concert slated Sunday at LJ church

"They Brought Children to Him" will be the sermon topic of the Rev. William J. Cravens, pastor of the First Baptist Church, Genter and Draper Streets, at the 11 a.m. service Sunday. During the worship service the teachers and officers of the Sunday School will be installed at a special ceremony.

Sunday School meets at 9:45 a.m. with classes for all ages. Child care is provided for both the Sunday school and worship service.

At the 7 p.m. Evensong service evangelistic singer Dick Goodwin will be bringing a sacred concert. Even since his first album, "I Heard God Today," he has been engaged in full time evangelism. The father of five, Mr. Goodwin in 1959 was voted the outstanding male voice in the sacred field of music by the National Evangelical Film Foundation.

Rev. Cravens conducts the midweek Bible study and prayer fellowship Wednesday at 7 p.m.

Dayton, Ohio was founded by a group of Revolutionary War Veterans.

The Dead Sea is a small lake about 45 miles long and 10 miles wide between Jordan and Israel.

EXTRA BINGO CARDS

TO OBTAIN **EXTRA BINGO CARDS**

To obtain **EXTRA BINGO CARDS**, have your neighbors and friends become subscribers to The Sentinel, have them sign the subscriber card (below).

MAIL it to The Sentinel Circulation Office at 2724 Garnet Avenue, Pacific Beach, and your carrier will bring you one (1) Special Bingo Card for each new subscription to The Sentinel. **ALL SUBSCRIPTIONS WILL BE VERIFIED.**

In case there is a winner on this SPECIAL BINGO CARD, the amount of winnings will be DOUBLE!

Name ..... Phone .....
(PLEASE PRINT)
Address ..... Date .....
(PLEASE PRINT)

Please enter my subscription to THE SENTINEL for 3 months (13 weeks) and thereafter until notified. I agree to pay the carrier 45c per month for delivery. **I am not a subscriber now.**
(Signature of Subscriber)
.....

This Subscription obtained by:
Name .....
Address .....
Phone No. .....

BUSINESS SERVICES DIRECTORY

Adding Machines

ADD. MACHINES RENTED
New Electrics
$7.69 to $12.02 month
VIC'S OFFICE SUPPLY
1753 Garnet 273-5000

Answering Service

ARCADE ANSWERING & PHONE SERVICE
1135 GARNET 488-0637.

Barber Shops

MEN $1.95 — BOYS $1.70
TRIANGLE BARBERS
1314 MORENA BLVD.

Cabinet Makers

EXPERT WORKMANSHIP
Latest Design. Reas. Prices
BUILDING REPAIRS, INC.
Lic. Insur. 276-2539

PARKER'S
WOOD SPECIALTIES
General Woodworking
Custom Cabinets Free Est.
2918 Garnet 276-0642

Carpentry

QUALITY WORK
Cabinets, additions, alterations. Free est. 278-5985

Carpenter-Aluminum window screens & doors, customed & installed. 298-3655

CARPENTER, cabinet maker, Repairs BR 8-6683

Remodel, cabinets, formica. Gd. ref. Barker 277-1858

GENERAL HOME REPAIRS
Reas. rates. 274-5183

Contractor-Builders

KITCHEN REMODELING
COMMERCIAL CABINETS
Low Bank Financing Avail.
Reas. Prices Free Est.
Licensed - Insured - Guar.
WE CALL 276-2539
BUILDING REPAIRS, INC.

SPACE & COMFORT
are conveniences you can afford — 100% financing on a quality addition by DBA Builders
278-6840

SHOWER LEAK?
Ceramic tile & bathroom remodel - repair. Reasonable. For estimates 460-1150

ADDITIONS—REMODEL
PATIO ROOFS & SLABS
MASONRY—PAINTING
FREE EST. FINANCING
GARZA Constr. 278-8500

REMODELING, REPAIRS
ADDITIONS, NEW CONST.
Custom Craftsmanship at realistic prices
DURCO CONST. 276-2860

GENERAL CONTRACTOR
Cabinets, Remod., Additions
E. H. ALBRIGHT
274-9356 274-5425

REMODEL - ADDITIONS
Lic., Bonded 224-4874 eves

Draperies

BEAUTIFULLY cleaned & decorator pleated, free expert take down & rehang. 2 day service.
Free Pick Up & Del.
BEACH DRY CLEANERS
488-7151

Dressmaking-Tailoring

Exper. Sewing & Alterations
Reas. 278-9836 anytime

Drafting

Building, DRAFTING, Design Spec. in Remodeling 223-6086

Driving Schools

Count your savings by results. Professional lessons by "A-Accredited" 297-2933

Learn to Drive — low cost. Call Clyde last 291-2394

PACIFIC DRIVING School
274-3230

Fencing

FENCE MART of San Diego
Chain link or wood
Quality & quick service
272-2183, 297-0173

Furniture Repair

VINYL REPAIR
Cuts, tears, cigarette holes and torn seams. We match color, texture & pattern in vinyl, naugahyde and leather. Free estimates 488-7151

Gardening

ORIENTAL & TROPICAL
Landscape, designing. Waterfalls, etc. Tree Service.
ROY S. TAKAHASHI, LIC.
FREE ESTIMATES 277-5974

JAPANESE GARDENER
Complete garden maint., yard clean up & prune, trimming. Serving University City, La Jolla, Pt. Loma. Call 278-1288 anytime.

EXPERT YARD CLEANUP
MOW, WEED, TRIM, PRUNE
Trash Haul. Tree & Shrub Removal. Pete's 222-9880

CHAPPIE'S LAWN SERVICE
LEO C. CHAPPIE
277-5461 Call Eves.

Gardening, pruning, hauling, clean up. Pt. Loma & O.B.
Ben M. Stone 223-7668

BEAUTIFUL CITY Gardeners. 274-3788, 272-2447

HAWAIIAN GARDENS
1944 Garnet 273-7341

LAWN & GARDEN Maint.
281-2569 or 296-0637

LAWN CARE — TRIMMING
Reasonable 278-2963

Hauling

SKIPLOADER — dump truck lot clearing-grading, etc.
278-5940

HELP COLLEGE STUDENT
TRASH HAULING 277-3957

CLEAN OUT & HAUL
Moving. 263-2393, 264-7715

HAULING 283-8646

Hobbies

La Jolla Sporting Goods
1051 Wall 459-3359

Home Improvement

Repair bathroom & kitchen, walls, floors, counter tops.
LIC. CONTRACTOR
Free estimates 273-7556

HANDYMAN, odd jobs, carpentry, paint, installations, remodel, etc. 273-9748.

Household Cleaning

DON'S JANITORIAL SERV.
Windows, Floors, etc.
Priv. homes 278-1962

BERNIE'S CLEANING
Windows—Walls—Floors
273-2488 days; 274-6178 eves.

Interior Decorating

GAVIN INTERIORS
21 Years in Beach area.
1146 GARNET 276-3544

Landscaping

Complete Landscaping
Lawns, planting & design.
Sprinklers, block walls, fences, brick patios, etc.
JODETT 273-8593

Landscaping, tractor work, skiploading, hauling trash, top soil, fill soil, granite, rockscaping. 488-5287.

Laundry-Dry Cleaning

HARRY'S Laundry Center
SHIRT SPECIALISTS
Laundry, Dry Cleaning, Wash—Dry—Fold
in our own plant
1609 GARNET 273-9554

Lawnmowers

RUDY'S Lawnmower Service
Saws, scissors, etc., filing and sharpening.
1405 MORENA 276-2215

Linoleum, Tile

CARPET & LINOLEUM INSTALLATION
Guaranteed Quality Work
Free Estimates 273-3743
Robert Vaux 274-3523

Masonry

CEMENT & BLOCK WORK
Brick Work of All Kinds
Walls — Flagstone — Patios
Plaster & Stucco. Free Est.
Work Guar. Pablo Mejia
488-6620 273-7284

CEMENT WORK
Patios, walks, driveways. Lic. Bonded. S. L. WILSON,
277-7621

CEMENT & BLOCK WORK
Expert masonry. Lic./Bonded
279-2027 or 232-6510

Retaining walls, patios, fireplaces, driveways.
Joe Garza, 278-8500

CONCRETE WORK, REAS.
Trade same for anything of value 273-9556

Patios, brick, block, stone & concrete, etc. — 222-4596

WALLS, WALKS, PATIOS, PLANTERS, ETC. 274-0269

Moving-Storage

MOVING ? ? ? CALL
PACIFIC BEACH TRANSFER
488-3121 — 274-1101

North Shores Transfer
Local or Long Distance
273-3161 222-2181

Newspapers

HOME DELIVERY Los Angeles Times & Wall Street Journal. 488-6866.

Office Machines

REPAIRS & SERVICE
Electric & manual typewriters, adders, calculators, check writers & duplicating machines. RENTAL MACHINES ALWAYS AVAIL. We buy, sell & trade all types of business machines. Pickup & deliv.
San Diego Office Supply
1345 Garnet 488-1001

SALES & REPAIRS. Rentals, adders, manual & electric typewriters.
Pacific Beach Business Mach.
Robert W. (Bob) Fox
FREE Pick Up & Delivery (Beach area)
1380 Garnet 488-8811

Paint-Paperhanging

SPECIAL FALL RATES
Painting interior & exterior
EXTRA LOW PRICES
25 years local experience
Free estimates 273-3534

CLEAN EXPERT PAINTING
LIC. 25 YEARS LOCALLY
INT. & EXT. FREE EST.
NO JOB TOO SMALL
488-2456 or 488-2591 eves

QUALITY DECORATOR
Int. & Ext. Painting papering
Reas. Guar. 277-8112

RELIABLE NEAT PAINTER
Local ref. Int. & Ext.
Free Estimates 274-1061

PAINTING
Free Est. Insured 222-2263

Widower Painter putting 2 sons thru college. 488-3766

INT. & EXT. PAINTING
Reas. Guar. 222-5417

B & L Painting & Decorating.
274-6171

Piano Tuning

Dick Sebouh, Tuner Tech.
35 yrs. exp. 459-2508

Plastering

PLASTER & STUCCO Repair.
Gen. Maint. 284-9926.

Plumbing Contactors

PLUMBING REPAIRS
Repiping Remodeling
Fair prices Fast Service
No charge for travel time.
Ted Nicholas 582-9138

DRAIN CLEARED $8
Main sewer line. Reas. Price.
No overtime chgs., eves., Sat., Sun. any area. 281-3728

$AVE $$
ON COPPER REPIPES
Free Estimates 234-1555

ED WESTON PLUMBING
Repairs, repipes, remodels
FREE EST. 274-1020

HANSON & SON PLUMBING
Remodels, plumbing repairs.
274-0281 or 488-2434

CALEDONIA PLUMBING CO
REPAIRS, REPIPES
REMODELING 298-9288

DRAINS CLEARED $6
Clm't, Kearny, Serra Mesa areas. 277-0177 anytime.

Hagan Plumbing-Repair, repipe, water htr. 24 hr. Lic., insured bonded. 454-2839

Drains Cleared ... Sinks, etc. $6.50. MAIN LINES AT ECONOMY PRICES 295-3970

Roofing

GRIFFEY ROOFING
Quality work. Free est. Competitive prices. 283-6481

R. C. YOUNG ROOFING
Dependable — Free Est.
273-7328

ROOFING, ALL KINDS
278-1425

BALBOA ROOFING CO.
4491 Morena Blvd. 274-1411

Rugs, Upholstery

W/W CARPET CLEANING
CARPET & RUG DYEING
SPECIAL
Any living room, dining room & hall beautifully cleaned
$37.50
BEACH CLEANERS
488-7151

Carpet & Uphol. Cleaning
25% OFF EMPTY ROOMS
Call
HANNA BROTHERS
865 Turquoise 488-4142

20% DISCOUNT, empty rms.
Clairemont Carpet Cleaners
4427 Genesee — 277-5959
(Same as Hill & Hill)

CARPET INSTALLATION & REPAIR. 20 years experience. REAS. 453-0766.

Rugs, Upholstery

Upholstery at sensible prices.
WM. CARR UPHOL. 224-2261

Taxes-Accounting

INCOME
$5 up TAX $5 up
CREST TAX SERVICE
Open: Mon.-Sat. 9 a.m.-7 p.m.
1138 GARNET AVE.
H. D. Kremer—C. A. Joslyn
Tel. 488-5105 or 488-1975

PACIFIC TAX SERVICE
Over 30 Years Experience
INCOME TAX, BOOKKEEPING, NOTARY PUBLIC.
Mon-Fri. 8 a.m.-7 p.m.
Sat. 9 a.m.-5 p.m.
JOHN K. TROTTER
3659 Voltaire St. 222-4129

INCOME TAX
Complete Business Service
Jesse D. Cotton
4410 Bayard 488-6608

Income Tax Service 13th yr.
HOME CALLS
Earl F. Gray & Associates
278-5458 or 278-1954

CARROLL'S
State & Federal Returns
276-2051 anytime 276-1579

Bessie's Income Tax $3 up
4433 Convoy, nr. Balboa Ave.

Secretarial Service

Bi's Secretarial Services
4837 Voltaire, Ocean Beach
IBM / XEROX / MIMEO
NOTARY PUBLIC
You WRITE IT—We TYPE IT
Hrs by Appt. — 222-5624

Taxicabs

ABC CAB CO. 222-0367
2-way radios. Open 24 hours. S.D. Meter Rates, go anywhere, 5 can ride for price of one. Delivery service.

Tree Surgery

TREE TRIMMING (Lic. Ins.)
Topping, removing.
10 yrs. experience
FREE ESTIMATES 295-9642

TREES trimmed or removed, "You Will Like My Work"
Fully insured 224-5829

EXPERT TREE SERVICE
Free Estimates 278-3163

TV-Radio-Hi-Fi-Stereo

BUXTON'S TV REPAIR
All work done your home.
Color 90-day guar. on parts.
Sun., Sat., Holiday, 277-3537

Jim's TV now CONVOY TV
90 day guar. 279-3825

SENTINEL
BLACKOUT BINGO JACKPOT
WIN! WIN! WIN!
$75

Following numbers good on Brown Bingo Cards

Bingo Numbers for Thurs., Jan. 16

B-3	I-17	I-22	N-31	N-42
G-51	G-55	G-59	O-65	O-70

SENTINEL BLACKOUT BINGO CONTEST RULES

Contestant must be 18 years of age or older. Full time employees of the Sentinel newspapers are not eligible.

ALL PAID SUBSCRIBERS of the Sentinel newspapers will receive a Free Bingo Receipt from their carrier on the reverse side of their monthly receipt. Only one Bingo receipt will be issued to a dwelling each month for the length of the contest.

15 numbers will be drawn from a Bingo Basket for each Sunday's paper and 10 for the Thursday's paper. These numbers will be published exclusively in the classified section of the paper each week. All numbers will be returned to the Bingo Basket after each drawing.

All numbers drawn are "Alive" for the entire month. Match numbers published in the classified section of the paper with those that are on your Bingo Receipt. When all numbers on your Bingo Receipt are "blacked out," you must present your receipt in person to the Sentinel Circulation Office, rear of Sentinel building, 2724 Garnet Ave., Pacific Beach, no later than 6 P.M. Friday following Thursday's paper and 6:00 P.M. Monday following Sunday's paper to be eligible to win. DO NOT MAIL RECEIPT TO OFFICE.

The cash Jackpot will be published in each issue of the Sentinel newspapers. The Jackpot will increase with each Sunday's issue until a winner(s) is determined. In case of a tie, the Jackpot will be divided equally among the winners.

For furthr information call the Sentinel Circulation Office, 274-3212. Free Bingo receipts for non-subscribers may be picked up in person at the Sentinel Circulation Office.